



PHANTOM CREEK LIVESTOCK
THE SANDS
of time

COMPLETE HEREFORD DISPERSAL
DECEMBER 16, 2022

HEARTLAND LIVESTOCK SERVICES || SWIFT CURRENT, SK

VISUAL APPEAL **PROFITABILITY** PERFORMANCE SOUNDNESS **VISUAL APPEAL** PRO



**Phantom
Creek Livestock**





“THE SANDS OF TIME”

COMPLETE HEREFORD DISPERSAL

Heartland Livestock Services, Swift Current, SK

Sale Begins At 1:00 PM

SALE STAFF

AUCTIONEER:
Chris Poley 306-220-5006

RING STAFF:
Shane Michelson 403-363-9973
Ben Wright 519-374-3335
Levi Rimke 204-851-4515

SALE DAY PHONES

Chris Poley 306-220-5006
Shane Michelson 403-363-9973
Ben Wright 519-374-3335
Levi Rimke 204-851-4515
Doug Mann 306-741-1265
Wanda Mann 306-774-3411

ONLINE BIDDING AVAILABLE

DLMS:
Mark Shologan 780-699-5082



INSURANCE

ALAMEDA AGENCIES
Bonnie Thompson 306-483-7311

ACCOMMODATIONS

Please book your stay early, as accommodations can be limited in Swift Current at times

Days Inn by Wyndham 306-773-4660
A room rate has been obtained with Days Inn until Dec. 1. Please ask for the Phantom Creek Sale Rate

Holiday Inn Express & Suites 306-773-8288
Trailer parking is available

Coast Hotel 306-773-4643
Home Inn & Suites 306-778-7788
Motel 6 306-778-6060

TRUCKING

H.S. Knill Co. Ltd. 877-422-3106
Hangman's Trucking 306-773-5909
Corey Livestock 306-773-2686

LOAD OUT

Due to the large number of cattle selling, no load out of cattle will be allowed until the completion of the sale.

FACILITY

Heartland Livestock Services 306-773-3174
Located on the West side of Swift Current on the North side of the #1 Highway

HOSPITALITY

Lunch will be served from 11:00 AM to 12:30 PM on sale day.

VIEWING

All cattle will be on site and penned at Heartland on December 15. We encourage you to go through them early due to the large number.

PHOTOGRAPHY

Top Stock Photography (Katie Songer)
Cows were pictured the last week of June, calves and bred heifers were pictured the first week of October.

BULL PURCHASES AND WINTERING

Terms on bulls is 50% due sale day, with a post-dated cheque for the remaining balance dated April 1, 2023. A wintering program is available on all bull purchases. All bulls must be insured. Any herd bulls or long yearling bulls selling will be semen tested prior to the sale. A wintering fee of \$800 per bull calf is payable at the time of sale. The wintering fee will be waived on any purchases over \$5,000 Bulls returned to us for wintering must be insured. Bull calves taken at the time of the sale will sell with no further guarantee. All bulls must be picked up by April 30, 2023.

EXPORT

Any cattle selling for export will be charged export testing fees of \$250 per head which will be added to the purchase invoice. HS Knills can then look after brokerage and delivery at the purchasers expense, purchaser must contact them directly to arrange delivery. If we can be of assistance, contact us.

FINANCING

Financing available, contact Chris Poley or Doug Mann

“MORE THAN JUST GOOD LOOKING CATTLE”



Welcome

Time marches on and we have come to the time in our lives where we cannot work as hard anymore and our priorities are changing. I am not ready to sell all my cows yet, so as a compromise, we will be keeping a few commercial cows and some of the same embryos that are selling.

People matter to us and what drives us is the hope that we made a positive impact on their lives. That's why we chose the profession we did and got involved in the purebred business. We believe in Agriculture and supporting youth via mentorship and especially through their continuing education. We have supported the Keith Gilmour Foundation and will continue to do so as there are big long term benefits to investing in people and Agriculture.

The cowherd was started in 1973 by Wanda's father with the purchase of a group of heifers from Alfred Satler at Regina. Wanda also took out her Hereford membership then, so she's approaching 50 years in this fraternity. I entered the picture in 1984 and we purchased the herd and land from her parents. My background was commercial cow/calf and I had a significant amount to learn about the purebred industry. However, I've never forsaken my commercial roots.

Our breeding philosophy has never changed. We play the long game always looking well into the future. We focus on the maternal qualities of the breed and fertility. Virtually the entire herd is above breed average for maternal productivity index. After that, we slowly layered on the other traits to the point where growth, udder structure, scrotal size, and carcass traits are also above breed average. Then, after all this, Mother Nature sorted them and we have a look to see that they are attractive and sound structured. Our aim has been to raise a product that is profitable and productive for the next owners down the line and benefit the beef industry.

The expansion of our herd was primarily driven by sire selection. Through the use of AI, we could link our herd to the national population and with extensive performance evaluation from the beginning we could move the herd forward. Using proven trait leading sires greatly expedited this process. The most impactful bulls used here were Gangster 657G, World Class, Umpire, All Star, Zircon, and more recently Blueprint and Glitz. Our really good cow families came from dispersals, most notably Saddle Valley, Kimorlie, EJM, and Remital.

Chris & Tina Lees along with Don & Wanda Wray stopped by one busy Fall day awhile back to look at our cows. This started an enduring friendship and joint effort in a Fall female sale. Females we have sold have gone on to be impactful for their new owners. However, in order to maintain our cowherd, we found it was difficult to replace what we sold, so started a pretty robust embryo program to keep our cow families intact.

Mistakes have been made along the way and there are probably things that should have been done differently, but I believe we've built a cowherd to be proud of. All these girls can raise a proper calf under our environmental conditions which can be harsh and short on feed at times. They can do more with less and have longevity.

Thanks for the time taken to check out our cattle. As stated, we aren't done with the breed yet, just a really big step back. My comments on the cattle will be very brief as I rarely read footnotes myself, and of course every animal is a great one. The cattle will not be videoed, partly because of time, but mostly because we want you to come see for yourself.

If we can be of any assistance, please do not hesitate to call.

Doug and Wanda Mann



Katie Sanger
top stock



From the desk at T Bar C

Welcome to the Phantom Creek Livestock Complete Dispersal, December 16, 2022, Swift Current, Saskatchewan.

The Phantom Creek breeding program is unique... "Mann Made". The cow herd is totally based on cow families which have been propagated using embryo transfer. The donor dams all bred as foundation females at Phantom Creek. In addition to being veterinarians, the couple are genetic scientists always looking at the future of the breed and the industry it envelops. Using a rigid culling program, astute vision and always searching for new genetics, they have built an outstanding herd of Polled Hereford seedstock.

The genetics are right, the numbers are right, and the cattle will speak for themselves. The importance of milk, udder quality and soundness, without performance traits getting overlooked, this herd offers a lot of alternatives to any breeding program. Located just minutes north of Swift Current in the rolling hills and grasslands of Saskatchewan, Phantom Creek has been supplying bulls and seedstock to many repeat ranching customers over the past decades... but time has made the decision to slow down... this will be the last opportunity at a PGL bull.

Only in a dispersal can one select from the heart of the herd, whether you are looking for a donor female, a fancy heifer calf, a herd bull or an entire cow family... do not overlook the embryos and the recipients out of these foundation dams. Opportunities of this nature are rare and many times far apart.

The livestock industry in Canada needs more Hereford Influence... the "Mann Made" type of influence for the exciting years that lie ahead. The cattle market is exciting and "it's our turn!" Plan to stop by Doug and Wanda's prior the sale and see this great cow herd in its ranch environment or give them a call to discuss the cattle.

Plan to be with us in Swift Current on December 16th and be a part of Hereford history... It will be worth the trip. We have graded all the cattle... do not hesitate to give any of the T Bar Team a call and we will assist you with your purchases in a professional and confidential manner.

Chris Poley



Chris Poley
306-220-5006



Shane Michelson
403-363-9973



Ben Wright
519-374-3335



T Bar C Cattle Co Ltd.
306-933-4200
www.BuyAgro.com

TABLE OF CONTENTS

SALE INFORMATION	PAGE 1	MISS VICTRA COW FAMILY	PAGE 96
WELCOMES	PAGE 2	MISS TRUST COW FAMILY	PAGE 98
HERD HEALTH	PAGE 5	SHARON COW FAMILY	PAGE 105
DAHLILA COW FAMILY	PAGE 6	TAMARA COW FAMILY	PAGE 107
REAL LADY COW FAMILY	PAGE 16	SAMMI COW FAMILY	PAGE 110
SANDY COW FAMILY	PAGE 38	SMALLER COW FAMILIES	PAGE 112
LADY LUCK COW FAMILY	PAGE 41	HERD BULLS	PAGE 144
LIBBY COW FAMILY	PAGE 46	SEMEN	PAGE 147
STARLET COW FAMILY	PAGE 48	COMMERCIAL FEMALES	PAGE 150
JADE COW FAMILY	PAGE 64	REFERENCE SIRES	PAGE 151
QUEEN MAKER COW FAMILY	PAGE 90	TESTIMONIAL	PAGE 157
CARLA COW FAMILY	PAGE 94	COMPLETE EPD INDEX	PAGE 158
MISS VIVA COW FAMILY	PAGE 95	LOT INDEX	PAGE 166





HERD HEALTH

The PCL herd is part of the verified beef program. We keep a wealth of information on this herds activities and treatments with regards to preventive and therapeutic protocols as well as nutrition. We want to be totally transparent and care about the consumers down the line.

The herd is on a yearly mineral program which is boosted prior to and during the early breeding season.

In January, the calving herd was vaccinated with Scourguard 4KC, Covexin Plus(clostridia) and injected with Vitamin AD.

As calves are born, they are weighed with a scale within a day of age, given inforce intranasal and Vitaferst-Care orally. Heifer and bull calves are tattooed, and the first selection of steers takes place. All cows are teat and udder scored prior to the newborn nursing.

The yearling heifers were given Vision 8/Somnus and Cattlemaster Gold FP5 in early May.

At pasture turnout, the baby calves were given Pyramid FP5 & Presponse, Vision 8 Somnus, and Safeguard orally(dewormer). A second cull on bull calves occurs at this time.

Late summer, the calves were weighed and revaccinated with Pyramid FP5 & Prespnse, vision 8/Somnus.

Calves were weaned September 13, given Vitamin AD, and another cull of bull calves occurred.

Calves are fed good quality grass hay and textured grain to aim for a rate of gain of 1.75 to 2.0 lbs on heifers and 2.75 to 3.0 lbs on bull calves.

No Silage is ever fed to anything here.

September 23, the bred heifers (J), were given Viamin AD , express FP5, and Scourguard 4KC.

Late October, the cows were given Express FP5, Vitamin AD, and Clean-Up topically. The bred heifers(J) were given Clean-Up for lice control. Early November entire herd treated with Clean Up for lice control.

The herd has been preg checked twice, once early to more accurately identify early services and pregnant recipis, and a second time after the bulls were pulled.



THE DAHLILA COW FAMILY

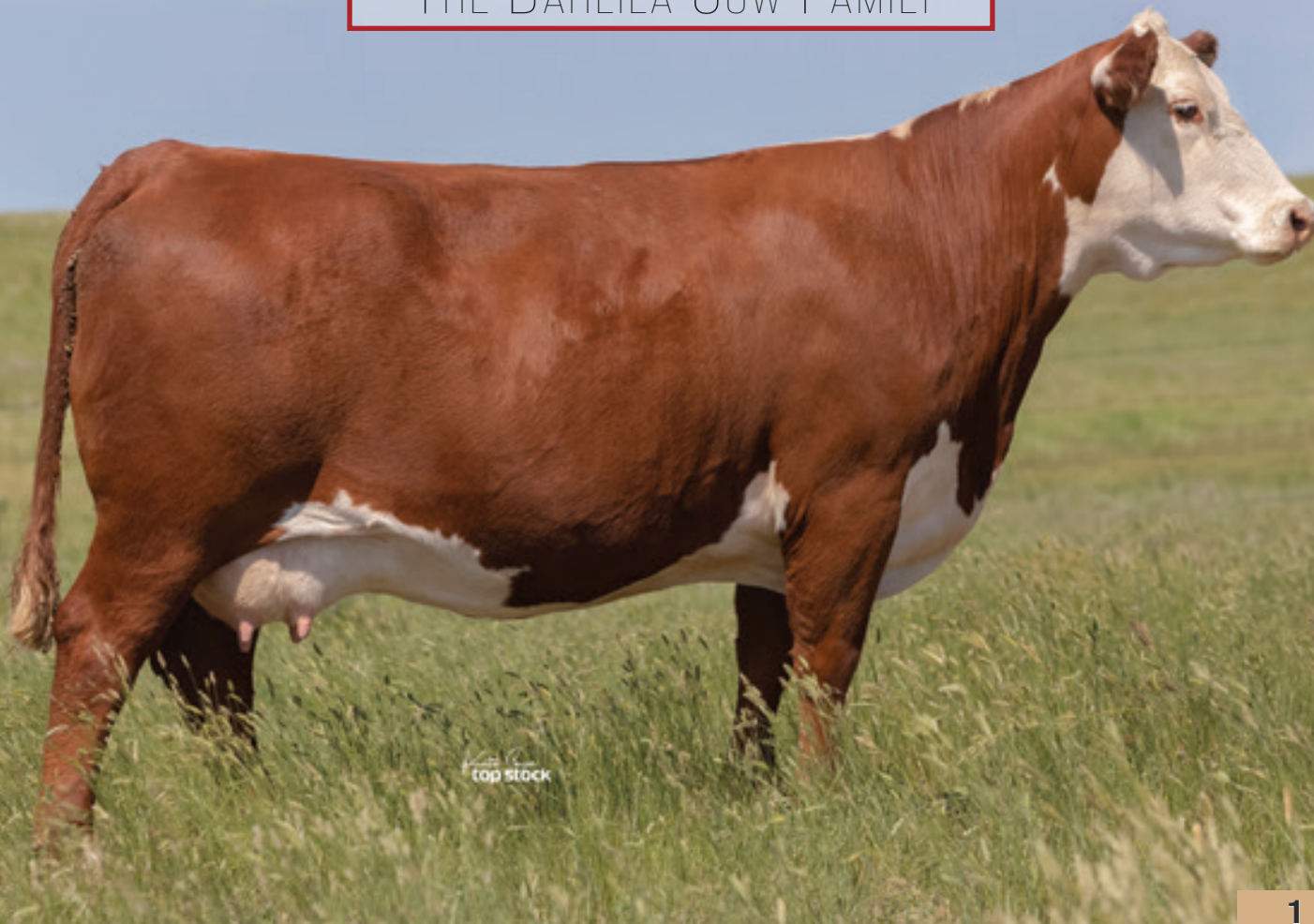

1

1

PCL 118U DAHLILA 13E

FEMALE || DAWM 13E || C03034169 || FEB. 8, 2017

BNMHPH 13P HEAT 101S

MHPH 101S UMPIRE 118U

MHPH MS 68M NITA 1112R

BOYD MASTERPIECE 0220

PCL DAHLILA 0220 41C

PCL DAHLILA 521X 30Z

REMITALL PATRIOT ET 13P

ANL PBG 29F BONNIE 21P

STAR AMERICA BNMHPH SS MKS 68M

MHPH MS 29F NITA 112L

SHF RIB EYE M326 R117

SSF P606 MS VICTOR 803

TH 122 71I VICTOR 521X ET

HAROLDSON'S DAHLILA T100 97X

- One of our absolute favorites. She really needs to go into a donor program
- Ranks in the top 8% of the breed for YW and the top 15% for WW
- Three daughters sell - 36H as lot 4; 92J as lot 5 and 74K as lot 1A
- Two maternal sisters sell - 133G, lot 6 and 155F as lot 8
- Bred to PCL 4013 GLITZ 1G on May 13, 2022, exposed to PCL 4013 GLITZ 1G from May 28 to August 1, 2022. Preg checked to the May 13, 2022 service.

ACT BW	EPD	BW	WW	YW	MILK	TM
90	ACC	6.5	64.7	107.5	25.3	57.7
		0.42	0.32	0.35	0.26	-



1A

1A

PCL 1G DAHLILA 74K

FEMALE || DAWM 74K || C03093161 || MAR. 16, 2022

INNISFAIL WHR X651/723 4013 ET

PCL 4013 GLITZ 1G

PCL 49Y DAHLILA 111E

MHPH 101S UMPIRE 118U

PCL 118U DAHLILA 13E

PCL DAHLILA 0220 41C

EFBEEF TFL U208 TESTED X651 ET

INNISFAIL P230 T723

PCL YUKON R117 ET 49Y

HAROLDSON'S DAHLILA T100 97X

BNMHPH 13P HEAT 101S

MHPH MS 68M NITA 1112R

BOYD MASTERPIECE 0220

PCL DAHLILA 521X 30Z

ACT BW	EPD	BW	WW	YW	MILK	TM
95	ACC	6.7	76.4	123.5	26.8	65
		0.37	0.27	0.26	0.15	-

- Ranks in the top 2% of the breed for WW and YW and the top 15% for TM



2

2 **PCL 49Y DAHLILA 111E**

FEMALE || DAWM 111E || C03034206 || APR. 7, 2017
 SHF RIB EYE M326 R117 KCF BENNETT 3008 M326
PCL YUKON R117 ET 49Y HVH MISS HUDSON 83K 8M
 C&T 122L STARLET 9N REMITALL ONLINE 122L
 SHF TAHOE R117 T100 C&T 4G SCARLET 17K
HAROLDSON'S DAHLILA T100 97X SHF RIB EYE M326 R117
 TLELL 58G SUPER NOVA 4S SHF LADY 512 L73
 RU 20X GALAXY 58G
 OSF NOVA STAR 4L 101N

ACT BW	EPD	BW	WW	YW	MILK	TM
83	ACC	2.6	61.7	93.2	27.5	58.4
		0.55	0.47	0.48	0.32	-

- Ranks in the top 5% of the breed for MCE and the top 8% for Fat
- Donor female
- Mother of herd bull, PCL 4013 Glitz 1G, selling as lot 175
- An embryo son, 49K sells as lot 2B
- An embryo daughter, 54K, sells as lot 2C
- A maternal brother to 111E, was selected by Sabine Land & Livestock
- A.I. bred to CMF 1720 GOLD RUSH 569G ET on April 23, 2022, exposed to GLENLEES BNC 27C CONTACT 113F from May 28 to August 2, 2022. Preg checked to end of May service.

2A **PCL 22G DAHLILA 15K**

FEMALE || DAWM 15K || C03093124 || FEB. 8, 2022
 INNISFAIL WHR X651/723 4013 ET EFBEEF TFL U208 TESTED X651 ET
PCL 4013 GENESEEKER ET 22G INNISFAIL P230 T723
 PCL A191 SAMMI 31D SHF ALL STAR 42X A191
 PCL YUKON R117 ET 49Y PCL SAMMI 719T 15B
PCL 49Y DAHLILA 111E SHF RIB EYE M326 R117
 HAROLDSON'S DAHLILA T100 97X C&T 122L STARLET 9N
 SHF TAHOE R117 T100
 TLELL 58G SUPER NOVA 4S

ACT BW	EPD	BW	WW	YW	MILK	TM
72	ACC	0.6	55.8	86.6	30.6	58.5
		0.37	0.29	0.28	0.16	-



2A



2B

2B PCL 4013 KINGSMAN ET 49K

MALE || DAWM 49K || C03093643 || FEB. 20, 2022
 EFBEEF TFL U208 TESTED X651 ET
INNISFAIL WHR X651/723 4013 ET
 INNISFAIL P230 T723
 PCL YUKON R117 ET 49Y
PCL 49Y DAHLILA 111E
 HAROLDSON'S DAHLILA T100 97X
 EFBEEF FOREMOST U208
 EFBEEF P606 MABEL R415
 EF F745 FRANK P230
 INNISFAIL 235 R501 ET
 SHF RIB EYE M326 R117
 C&T 122L STARLET 9N
 SHF TAHOE R117 T100
 TLELL 58G SUPER NOVA 4S

- Homozygous polled
- Superior growth, maternal and carcass traits in an attractive herdsire
- Ranks in the top 2% of the breed for WW and Marbling, top 5% for YW, top 9% for TM and the top 15% CWT
- ADJ WW: 796 lbs.

ACT BW	EPD	BW	WW	YW	MILK	TM
100	ACC	4	71.7	108.9	28.4	64.3
		0.5	0.44	0.44	0.29	-





2C

2C

PCL 36G DAHLILA ET 54K

FEMALE || DAWM 54K || C03093645 || FEB. 23, 2022

HAROLDSON'S UPGRADE T100 33D

SHF TAHOE R117 T100

HAROLDSON'S UNITED 33D 36G

MOHICAN MISSEY 93W

HAROLDSON'S WLC MIRA ET 52B

NJW 73S W18 HOMETOWN 10Y ET

PCL YUKON R117 ET 49Y

HAROLDSON'S 37H MIRA ET 62K

PCL 49Y DAHLILA 111E

SHF RIB EYE M326 R117

HAROLDSON'S DAHLILA T100 97X

C&T 122L STARLET 9N

SHF TAHOE R117 T100

TLELL 58G SUPER NOVA 4S

- She will likely raise herdbulls
- Scurred - Removed
- Ranks in the top 1% of the breed for WW, YW, REA, CWT and TM and the top 7% for Milk

ACT BW	EPD	BW	WW	YW	MILK	TM
90	ACC	6.3	75.5	128.9	35.1	72.9
		0.47	0.41	0.41	0.26	-



2D**HAROLDSON'S UNITED 33D 36G
PCL 49Y DAHLILA 111E****X**

PREGNANT RECIPIENT COW TAG # 243H CARRYING EMBRYO MATING

HAROLDSON'S UPGRADE T100 33D
HAROLDSON'S UNITED 33D 36G
 HAROLDSON'S WLC MIRA ET 52B

SHF TAHOE R117 T100
 MOHICAN MISSEY 93W
 NJW 73S W18 HOMETOWN 10Y
 HAROLDSON'S 37H MIRA ET 62K
 SHF RIB EYE M326
 C & T 122L STARLET 9N
 SHF TAHOE R117 T100
 TLELL 58G SUPER NOVA 4S

PCL YUKON R117 ET 49Y
PCL 49Y DAHLILA 111E
 HAROLDSON'S DAHLILA T100 97X

PE	BW	WW	YW	MILK	TM
EPD'S	5.5	68.8	111.0	29.6	64.0

- Preg checked to April 30, 2022 service.
- Implanted April 30, 2022

2E**PCL 49Y DAHLILA 111E****X**

TWO IVF EMBRYOS USING FEMALE SEXED SEMEN, QUALIFIED FOR USA.

KCF BENNETT STRATEGY Z303 ET
TH MASTERPLAN 183F
 TH 512X 145Y DOMINETTE 57B

SCHU-LAR ON TARGET 22S
 KCF MISS REVOLUTION X338 ET
 FTF PROSPECTOR 145Y
 TH 122 71I DOMINETTE 512X ET
 SHF RIB EYE M326
 C & T 122L STARLET 9N
 SHF TAHOE R117 T100
 TLELL 58G SUPER NOVA 4S

PCL YUKON R117 ET 49Y
PCL 49Y DAHLILA 111E
 HAROLDSON'S DAHLILA T100 97X

PE	BW	WW	YW	MILK	TM
EPD'S	2.0	68.8	104.5	28.0	59.9

- Exportable embryos, qualified for USA.

2F**HAROLDSON'S UNITED 33D 36G
PCL 49Y DAHLILA 111E****X**

THREE IVF, EXPORTABLE EMBRYOS, QUALIFIED FOR USA.

HAROLDSON'S UPGRADE T100 33D
HAROLDSON'S UNITED 33D 36G
 HAROLDSON'S WLC MIRA ET 52B

SHF TAHOE R117 T100
 MOHICAN MISSEY 93W
 NJW 73S W18 HOMETOWN 10Y
 HAROLDSON'S 37H MIRA ET 62K
 SHF RIB EYE M326
 C & T 122L STARLET 9N
 SHF TAHOE R117 T100
 TLELL 58G SUPER NOVA 4S

PCL YUKON R117 ET 49Y
PCL 49Y DAHLILA 111E
 HAROLDSON'S DAHLILA T100 97X

PE	BW	WW	YW	MILK	TM
EPD'S	5.5	68.8	111.0	29.6	64.0

2G**HAROLDSON'S UNITED 33D 36G
PCL 49Y DAHLILA 111E****X**

THREE IVF, EXPORTABLE EMBRYOS, QUALIFIED FOR USA.

HAROLDSON'S UPGRADE T100 33D
HAROLDSON'S UNITED 33D 36G
 HAROLDSON'S WLC MIRA ET 52B

SHF TAHOE R117 T100
 MOHICAN MISSEY 93W
 NJW 73S W18 HOMETOWN 10Y
 HAROLDSON'S 37H MIRA ET 62K
 SHF RIB EYE M326
 C & T 122L STARLET 9N
 SHF TAHOE R117 T100
 TLELL 58G SUPER NOVA 4S

PCL YUKON R117 ET 49Y
PCL 49Y DAHLILA 111E
 HAROLDSON'S DAHLILA T100 97X

PE	BW	WW	YW	MILK	TM
EPD'S	5.5	68.8	111.0	29.6	64.0



HAROLDSON'S UNITED 33D 36G



TH MASTERPLAN 183F



3

3

PCL 25Z DAHLILA 7J

FEMALE || DAWM 7J || C03081555 || FEB. 17, 2021

TH 122 71I VICTOR 719T

DRF JWR PRINCE VICTOR 71I

PCL ZIRCON 719T 25Z

KBCR 19D DOMINETTE 122

PCL MISS JADE 657G ET 37T

SVR 75A GANGSTER 657G

SHF ALL STAR 42X A191

SADDLE-VALLEY 7C JADE 177J

PCL A191 DAHLILA 40G

HAROLDSON'S DAHLILA T100 97X

K&B SENTINEL 0042X

SHF MISS M326 T08 ET

SHF TAHOE R117 T100

TLELL 58G SUPER NOVA 4S

- Ranks in the top 2% of the breed for MCE and Fat, top 18% for REA, CWT and CE, and the top 20% for TM
- One of our favorites
- A.I. bred to GERBER HIGH TIME H65 on April 15, 2022, exposed to PCL 6153 HYPERDRIVE F from May 16 to August 8, 2022. Preg checked to the A.I. service.

ACT BW	EPD	BW	WW	YW	MILK	TM
80	ACC	3.4	61.7	95.2	29.7	60.6
		0.36	0.28	0.3	0.17	-



4 PCL A191 DAHLILA 36H

FEMALE || DAWM 36H || C03070088 || FEB. 27, 2020
 K&B SENTINEL 0042X UPS DOMINO 3027
 SHF ALL STAR 42X A191 K&B RED LADY 8045U
 SHF MISS M326 T08 ET KCF BENNETT 3008 M326
 MHPH 101S UMPIRE 118U SHF POSTIVE MISS 73C M15
PCL 118U DAHLILA 13E BNMHPH 13P HEAT 101S
 PCL DAHLILA Q220 41C MHPH MS 68M NITA 1112R
 BOYD MASTERPIECE 0220
 PCL DAHLILA 521X 30Z

ACT BW	EPD	BW	WW	YW	MILK	TM
98	ACC	6.5	68.6	111.8	30	64.3
		0.39	0.3	0.32	0.21	-

- Ranks in the top 5% of the breed for YW, top 6% for WW, top 10% for TM, top 15% for REA and the top 18% for Marbling
- Her mother, 13E, sells as lot 1
- Exposed to PCL 14E HARD CORE 19H from May 28 to August 2, 2022. Preg checked to an early June 2022 service.



4A PCL 30H DAHLILA 121K

FEMALE || DAWM 121K || C03093186 || APR. 3, 2022
 BOYD 31Z BLUEPRINT 6153 R LEADER 6964
PCL 6153 HYPER DRIVE 30H NJW 91H 100W RITA 31Z ET
 PCL A191 REAL LADY 14F SHF ALL STAR 42X A191
 SHF ALL STAR 42X A191 PCL REAL LADY 118U ET 17B
PCL A191 DAHLILA 36H K&B SENTINEL 0042X
 PCL 118U DAHLILA 13E SHF MISS M326 T08 ET
 MHPH 101S UMPIRE 118U
 PCL DAHLILA Q220 41C

ACT BW	EPD	BW	WW	YW	MILK	TM
84	ACC	4.6	68.1	108.7	29.2	63.3
		0.36	0.24	0.25	0.16	-

- Reminds me alot of 111E, when she was little. Should be pretty outstanding as a cow
- Ranks in the top 6% of the breed for WW, top 8% for YW, top 15% for TM and the top 18% for MCE



5 PCL 113F DAHLILA 92J

FEMALE || DAWM 92J || C03081579 || APR. 4, 2021
 NJW 73S 38W RIMROCK 27C ET NJW 76S P20 BEEF 38W ET
GLENLEES BNC 27C CONTACT 113F NJW P606 72N DAYDREAM 73S
 BNC 220P CHELSEA 69Z GF 4L CONTENDER 220P
 MHPH 101S UMPIRE 118U BIRD'S-HILL CHELSEA 48U
PCL 118U DAHLILA 13E BNMHPH 13P HEAT 101S
 PCL DAHLILA Q220 41C MHPH MS 68M NITA 1112R
 BOYD MASTERPIECE 0220
 PCL DAHLILA 521X 30Z

ACT BW	EPD	BW	WW	YW	MILK	TM
94	ACC	6.3	57.2	98.9	27.3	55.9
		0.36	0.27	0.29	0.14	-

- Ranks in the top 18% of the breed for YW and Fat
- Check out her teat and udder scores
- Her mother, 13E, sells as lot 1
- A.I. bred to TH MASTERPLAN 183F on May 1, 2022, exposed to PCL 6153 HYPERDRIVE 30H from May 16 to August 8, 2022. Preg checked to the A.I. service.

6**PCL 25Z DAHLILA 133G**

FEMALE || DAWM 133G || C03059102 || APR. 30, 2019

TH 122 71I VICTOR 719T

DRF JWR PRINCE VICTOR 71I

PCL ZIRCON 719T 25Z

KBCR 19D DOMINETTE 122

PCL MISS JADE 657G ET 37T

SVR 75A GANGSTER 657G

BOYD MASTERPIECE 0220

SADDLE-VALLEY 7C JADE 177J

PCL DAHLILA 0220 41C

SHF RIB EYE M326 R117

PCL DAHLILA 521X 30Z

SSF P606 MS VICTOR 803

TH 122 71I VICTOR 521X ET

HAROLDSON'S DAHLILA T100 97X

ACT BW	EPD	BW	WW	YW	MILK	TM
100	ACC	5.9	65.9	99.7	29.5	62.5
	ACC	0.41	0.32	0.33	0.26	-

- Ranks in the top 4% of the breed for Fat, top 9% for WW and MCE and the top 15% for TM and CWT
- Her daughter, 30J, sells as lot 7
- Two maternal sisters sell - 13E, lot 1 and 155F as lot 8
- A.I. bred to TH MASTERPLAN 183F on April 22, 2022, exposed to PCL 6153 HERITAGE 32H from May 25 to August 5, 2022. Preg checked to the A.I. service.

**6****6A****PCL 49Y KENWOOD 4K**

MALE || DAWM 4K || C03093116 || FEB. 3, 2022

SHF RIB EYE M326 R117

KCF BENNETT 3008 M326

PCL YUKON R117 ET 49Y

HVH MISS HUDSON 83K 8M

C&T 122L STARLET 9N

REMITALL ONLINE 122L

PCL ZIRCON 719T 25Z

C&T 4G SCARLET 17K

PCL 25Z DAHLILA 133G

TH 122 71I VICTOR 719T

PCL DAHLILA 0220 41C

PCL MISS JADE 657G ET 37T

BOYD MASTERPIECE 0220

PCL DAHLILA 521X 30Z

ACT BW	EPD	BW	WW	YW	MILK	TM
84	ACC	2.1	62.1	93.7	28.8	59.9
	ACC	0.38	0.29	0.28	0.19	-

- Ranks in the top 2% of the breed for MCE, top 9% for Fat and the top 20% for WW
- ADJ WW: 766 lbs.

**6A****7****PCL 49Y DAHLILA 30J**

FEMALE || DAWM 30J || C03082665 || FEB. 24, 2021

SHF RIB EYE M326 R117

KCF BENNETT 3008 M326

PCL YUKON R117 ET 49Y

HVH MISS HUDSON 83K 8M

C&T 122L STARLET 9N

REMITALL ONLINE 122L

PCL ZIRCON 719T 25Z

C&T 4G SCARLET 17K

PCL 25Z DAHLILA 133G

TH 122 71I VICTOR 719T

PCL DAHLILA 0220 41C

PCL MISS JADE 657G ET 37T

BOYD MASTERPIECE 0220

PCL DAHLILA 521X 30Z

ACT BW	EPD	BW	WW	YW	MILK	TM
86	ACC	4.1	62	91.4	28.4	59.4
	ACC	0.49	0.43	0.44	0.26	-

- Ranks in the top 1% of the breed for Fat, top 8% for MCE and the top 20% for WW
- Her mother, 133G, sells as lot 6
- A.I. bred to TH MASTERPLAN 183F on May 1, 2022, exposed to PCL6153 HYPERDRIVE 30H from May 16 to August 8, 2022. Observed bred on May 23, 2022. Preg checked to the May 23, 2022 service.

**7**



8

8

PCL 25Z DAHLILA 155F

FEMALE || DAWM 155F || C03046458 || MAY. 3, 2018

TH 122 71I VICTOR 719T

DRF JWR PRINCE VICTOR 71I

PCL ZIRCON 719T 25Z

KBCR 19D DOMINETTE 122

PCL MISS JADE 657G ET 37T

SVR 75A GANGSTER 657G

BOYD MASTERPIECE 0220

SADDLE-VALLEY 7C JADE 177J

PCL DAHLILA 0220 41C

SHF RIB EYE M326 R117

PCL DAHLILA 521X 30Z

SSF P606 MS VICTOR 803

TH 122 71I VICTOR 521X ET

HAROLDSON'S DAHLILA T100 97X

ACT BW	EPD	BW	WW	YW	MILK	TM
75	ACC	0.5	51.8	80.1	25.4	51.3
		0.4	0.3	0.33	0.24	-



8A

- Ranks in the top 1% of the breed for MCE, top 10% for BW, top 12% for CE and the top 18% for Fat
- Donor material for sure
- A favorite, this cow and her bull calf are a really nice pair
- Excellent udder quality
- Her daughter, 29J, sells as lot 9
- Two maternal sisters sell - 13E, lot 1 and 133G as lot 6
- A.I. bred to CMF 1720 GOLD RUSH 569G ET on April 30, 2022, exposed to PCL 4013 GLITZ 1G from May 28 to August 1, 2022. Preg checked to the A.I. service.

8A

PCL 1G KNOCK-OUT 43K

MALE || DAWM 43K || C03093147 || FEB. 18, 2022

INNISFAIL WHR X651/723 4013 ET

EFBEEF TFL U208 TESTED X651 ET

PCL 4013 GLITZ 1G

INNISFAIL P230 T723

PCL 49Y DAHLILA 111E

PCL YUKON R117 ET 49Y

PCL ZIRCON 719T 25Z

HAROLDSON'S DAHLILA T100 97X

PCL 25Z DAHLILA 155F

TH 122 71I VICTOR 719T

PCL DAHLILA 0220 41C

PCL MISS JADE 657G ET 37T

BOYD MASTERPIECE 0220

PCL DAHLILA 521X 30Z

ACT BW	EPD	BW	WW	YW	MILK	TM
88	ACC	3.2	65.5	103.8	26.9	59.7
		0.36	0.27	0.26	0.14	-

- Ranks in the top 10% of the breed for WW, top 15% for YW, top 12% for MCE, top 18% for CWT and the top 20% for TM and Marbling
- Small scurs removed
- ADJ WW: 766 lbs.



9

9

PCL A191 DAHLILA 29J

FEMALE || DAWM 29J || C03081565 || FEB. 23, 2021

K&B SENTINEL 0042X

SHF ALL STAR 42X A191

SHF MISS M326 T08 ET

PCL ZIRCON 719T 25Z

PCL 25Z DAHLILA 155F

PCL DAHLILA Q220 41C

UPS DOMINO 3027

K&B RED LADY 8045U

KCF BENNETT 3008 M326

SHF POSTIVE MISS 73C M15

TH 122 71I VICTOR 719T

PCL MISS JADE 657G ET 37T

BOYD MASTERPIECE Q220

PCL DAHLILA 521X 30Z

- Ranks in the top 1% of the breed for MCE, top 2% for CE, top 4% for BW, top 9% for Marbling and the top 18% for Fat
- Her mother, 155F, sells as lot 8
- A.I. bred to TH MASTERPLAN 183F on May 1, 2022, exposed to PCL6153 HYPERDRIVE 30H from May 16 to August 8, 2022. Preg checked to the A.I. service.

ACT BW	EPD	BW	WW	YW	MILK	TM
65	ACC	-0.6	48.9	79.6	29.8	54.3
		0.38	0.29	0.32	0.2	-

THE REAL LADY COW FAMILY



10

10

PCL A191 REAL LADY 14F

FEMALE || DAWM 14F || C03046409 || FEB. 8, 2018

K&B SENTINEL 0042X

UPS DOMINO 3027

SHF ALL STAR 42X A191

K&B RED LADY 8045U

SHF MISS M326 T08 ET

KCF BENNETT 3008 M326

MHPH 101S UMPIRE 118U

SHF POSTIVE MISS 73C M15

PCL REAL LADY 118U ET 17B

BNMHPH 13P HEAT 101S

PCL REAL LADY 10H 5T

MHPH MS 68M NITA 1112R

DR WORLD CLASS 517 10H

PCL REAL LADY 23L 35R

ACT BW	EPD	BW	WW	YW	MILK	TM
78	ACC	0.4	56.2	91.2	30.3	58.4
		0.53	0.46	0.47	0.31	-



10A

- Ranks in the top 1% of the breed for MCE, top 5% Marbling, top 8% for CE and Fat, top 10% for BW and top 20% for Milk
- Picture perfect cow of any breed
- 3rd generation donor dam and mother of herd bull, PCL 6153 Hyper Drive 30H who sells as lot 179
- Four daughters sell - 46K as lot 11A; 47K as lot 11B; 48K as lot 11C and 14K as lot 10A
- Two sons sell - 76K as lot 12A and 80K as lot 12B
- A full sister sells - 9J as lot 23
- Embryos sold to Warnyca Land & Cattle
- Two full brothers, 56H at Rasks in Montana, 55H at Ferestads in Montana
- Bred to PCL 4013 GLITZ 1G on May 9, 2022, exposed to PCL 6153 HERITAGE 32H from May 25 to August 5, 2022. Preg checked to the May 9, 2022 service.

10A

PCL 14E REAL LADY 14K

FEMALE || DAWM 14K || C03093123 || FEB. 8, 2022

KCL WPF THE PROFESSOR 7110ET

TH 71U 719T MR HEREFORD 11X

REMITALL-W RAINMAKER ET 14E

KCL 29R MARY ANNE 23G 5R ET

REMITALL-WEST MARVEL ET 76Y

SHF WONDER M326 W18 ET

SHF ALL STAR 42X A191

REMITALL MARVEL 78T

PCL A191 REAL LADY 14F

K&B SENTINEL 0042X

PCL REAL LADY 118U ET 17B

SHF MISS M326 T08 ET

MHPH 101S UMPIRE 118U

PCL REAL LADY 10H 5T

ACT BW	EPD	BW	WW	YW	MILK	TM
60	ACC	1.6	50	83	25.2	50.2
		0.32	0.28	0.27	0.18	-

- Ranks in the top 5% of the breed for MCE and top 18% for CE and Marbling
- Twin to a heifer calf



11A

11A PCL 36G LADY SPENCER ET 46K

FEMALE || DAWM 46K || C03094539 || FEB. 19, 2022

HAROLDSON'S UPGRADE T100 33D

HAROLDSON'S UNITED 33D 36G

HAROLDSON'S WLC MIRA ET 52B

SHF ALL STAR 42X A191

PCL A191 REAL LADY 14F

PCL REAL LADY 118U ET 17B

SHF TAHOE R117 T100

MOHICAN MISSEY 93W

NJW 73S W18 HOMETOWN 10Y ET

HAROLDSON'S 37H MIRA ET 62K

K&B SENTINEL 0042X

SHF MISS M326 T08 ET

MHPH 101S UMPIRE 118U

PCL REAL LADY 10H 5T

ACT BW	EPD	BW	WW	YW	MILK	TM
70	ACC	4.6	69	109.9	29.9	64.4
		0.46	0.41	0.4	0.23	-

- Ranks in the top 5% of the breed for WW, YW and REA, top 8% for CWT and top 10% for TM
- Her mother, 14F, sells as lot 10
- Flush mates to 47K, lot 11B and 48K, lot 11C
- Was a split embryo with 47K. Recip. cow didn't have enough milk for both, so they were set back a bit to weaning

11B PCL 36G LADY HAZEL ET 47K

FEMALE || DAWM 47K || C03094540 || FEB. 19, 2022

HAROLDSON'S UPGRADE T100 33D

HAROLDSON'S UNITED 33D 36G

HAROLDSON'S WLC MIRA ET 52B

SHF ALL STAR 42X A191

PCL A191 REAL LADY 14F

PCL REAL LADY 118U ET 17B

SHF TAHOE R117 T100

MOHICAN MISSEY 93W

NJW 73S W18 HOMETOWN 10Y ET

HAROLDSON'S 37H MIRA ET 62K

K&B SENTINEL 0042X

SHF MISS M326 T08 ET

MHPH 101S UMPIRE 118U

PCL REAL LADY 10H 5T

ACT BW	EPD	BW	WW	YW	MILK	TM
70	ACC	4.6	68.6	109.6	29.7	64
		0.47	0.41	0.4	0.23	-

- Ranks in the top 5% of the breed for WW, YW and REA, top 8% for CWT and top 10% for TM
- Her mother, 14F, sells as lot 10
- Flush mates to 46K, lot 11A and 48K, lot 11C
- Split embryo with 46K



11B



11C

11C PCL 36G REAL LADY ET 48K

FEMALE || DAWM 48K || C03093642 || FEB. 19, 2022
 HAROLDSON'S UPGRADE T100 33D SHF TAHOE R117 T100
HAROLDSON'S UNITED 33D 36G MOHICAN MISSEY 93W
 HAROLDSON'S WLC MIRA ET 52B NJW 73S W18 HOMETOWN 10Y ET
 HAROLDSON'S 37H MIRA ET 62K
 SHF ALL STAR 42X A191 K&B SENTINEL 0042X
PCL A191 REAL LADY 14F SHF MISS M326 T08 ET
 PCL REAL LADY 118U ET 17B MHPH 101S UMPIRE 118U
 PCL REAL LADY 10H 5T

- Ranks in the top 5% of the breed for Marbling, top 10% for CWT, top 16% for WW, YW, Milk and TM
- Her mother, 14F, sells as lot 10
- Flush mates to 46K, lot 11A and 47K lot 11B

ACT BW	EPD	BW	WW	YW	MILK	TM
80	ACC	0.49	0.42	0.4	0.23	-
		2.3	62.1	99.9	30.4	61.5



PCL REAL LADY 118U ET 17B

12A

PCL 1G KRYPTONITE ET 76K

MALE || DAWM 76K || C03093647 || MAR. 18, 2022

INNISFAIL WHR X651/723 4013 ET

EFBEEF TFL U208 TESTED X651 ET

PCL 4013 GLITZ 1G

INNISFAIL P230 T723

PCL 49Y DAHLILA 111E

PCL YUKON R117 ET 49Y

SHF ALL STAR 42X A191

HAROLDSON'S DAHLILA T100 97X

K&B SENTINEL 0042X

PCL A191 REAL LADY 14F

SHF MISS M326 T08 ET

PCL REAL LADY 118U ET 17B

MHPH 101S UMPIRE 118U

PCL REAL LADY 10H 5T



12A

ACT BW	EPD ACC	BW	WW	YW	MILK	TM
98		4.9	68.3	102.5	22.5	56.7
		0.47	0.4	0.39	0.22	-

- Ranks in the top 2% of the breed for Fat, 4% Marbling, 5% for WW and 15% YW
- His mother, 14F, sells as lot 10
- Flush mate to 80K, lot 12B
- ADJ WW: 754 lbs.

12B

PCL 1G KRACKERJACK ET 80K

MALE || DAWM 80K || C03093649 || MAR. 20, 2022

INNISFAIL WHR X651/723 4013 ET

EFBEEF TFL U208 TESTED X651 ET

PCL 4013 GLITZ 1G

INNISFAIL P230 T723

PCL 49Y DAHLILA 111E

PCL YUKON R117 ET 49Y

SHF ALL STAR 42X A191

HAROLDSON'S DAHLILA T100 97X

K&B SENTINEL 0042X

PCL A191 REAL LADY 14F

SHF MISS M326 T08 ET

PCL REAL LADY 118U ET 17B

MHPH 101S UMPIRE 118U

PCL REAL LADY 10H 5T

- Ranks in the top 1% of the breed for YW, 2% for WW, 5% for TM, 8% for Marbling, 10% for CWT and 15% Milk
- His mother, 14F, sells as lot 10
- Flush mate to 76K, lot 12A
- ADJ WW: 836 lbs.

ACT BW	EPD ACC	BW	WW	YW	MILK	TM
96		5	75.4	122.3	30.5	68.2
		0.47	0.4	0.39	0.22	-



12B

TDD STOCK



13

13

PCL REAL LADY 44U 9A

FEMALE || DAWM 9A || C02981914 || FEB. 4, 2013
 THM DURANGO 4037 CS BOOMER 29F
NJW 98S DURANGO 44U THM 7085 VICTRA 9036
 NJW 9126J DEW DOMINO 98S CL 1 DOMINO 9126J 1ET
 NJW 57G 74G DEW 5M
 PCL TORPEDO 10H 17T DR WORLD CLASS 517 10H
PCL REAL LADY 17T 91Y PCL DYNA MISS 16J 41R
 PCL REAL LADY 23L 35R PCL LAWMAN 657G 23L
 PCL TRU LADY 10K

ACT BW	EPD ACC	BW	WW	YW	MILK	TM
77		1.7	54.9	78.4	35.3	62.8
		0.48	0.39	0.42	0.32	-

- Ranks in the top 1% of the breed for MCE, top 5% for Milk, top 12% TM and top 20% for CE
- Four daughters sell - 4C as lot 14; 74F as lot 18; 139J as lot 21 and 104K as lot 13A
- A daughter, 65E by PCL Yukon R117 ET 49Y, was selected by Triple H Farm Ltd., Middle Lake, Saskatchewan
- A son, PCL 4013 Gainer 11G, is herd bull for Airriess Acres, Wadena, Saskatchewan
- A son, PCL 14E Houston 20H, is herd bull for C & T Cattle Co., Arcola, Saskatchewan
- Exposed to PCL 4013 GLITZ 1G from May 28 to August 1, 2022. Preg checked to an early June 22 service.



13A

13A

PCL 1G REAL LADY 104K

FEMALE || DAWM 104K || C03093175 || MAR. 27, 2022
 INNISFAIL WHR X651/723 4013 ET EFBEF TFL U208 TESTED X651 ET
PCL 4013 GLITZ 1G INNISFAIL P230 T723
 PCL 49Y DAHLILA 111E PCL YUKON R117 ET 49Y
 HAROLDSON'S DAHLILA T100 97X
 NJW 98S DURANGO 44U THM DURANGO 4037
PCL REAL LADY 44U 9A NJW 9126J DEW DOMINO 98S
 PCL REAL LADY 17T 91Y PCL TORPEDO 10H 17T
 PCL REAL LADY 23L 35R

ACT BW	EPD ACC	BW	WW	YW	MILK	TM
92		4.4	69.5	106.7	31.8	66.6
		0.36	0.28	0.27	0.16	-

- Ranks in the top 5% of the breed for WW and TM, top 10% for YW, top 15% for Milk and top 20% for MCE



14

14

PCL REAL LADY 49Y 4C

FEMALE || DAWM 4C || C03007276 || FEB. 4, 2015
 SHF RIB EYE M326 R117 KCF BENNETT 3008 M326
PCL YUKON R117 ET 49Y HVH MISS HUDSON 83K 8M
 C&T 122L STARLET 9N REMITALL ONLINE 122L
 C&T 4G SCARLET 17K
 NJW 98S DURANGO 44U THM DURANGO 4037
PCL REAL LADY 44U 9A NJW 9126J DEW DOMINO 98S
 PCL REAL LADY 17T 91Y PCL TORPEDO 10H 17T
 PCL REAL LADY 23L 35R

ACT BW	EPD ACC	BW	WW	YW	MILK	TM
68		-1.6	54	78.7	30.5	57.5
		0.46	0.36	0.38	0.27	-

- Ranks in the top 1% of the breed for CE and MCE, top 2% for BW and top 15% for Milk
- Her daughter, 5F, sells as lot 15
- Her mother, 9A, sells as lot 13
- A son, PCL Z311 Elvis 8E, is herd bull for Batho Farms and AM Ranching, Oak Lake, Manitoba
- A son PCL 106A Hombre 23H was selected by Lightfoot Holdings Ltd.
- A.I. bred to CMF 1720 Gold Rush 569G ET on April 13, 2022, exposed to PCL 4013 GLITZ 1G from May 28 to August 1, 2022. Hand bred on May 2, 2022, to PCL 4013 GLITZ 1G. Preg checked to the May 2, 2022 service.

14A**PCL 22G KELSEY 34K**

MALE || DAWM 34K || C03093138 || FEB. 14, 2022

INNISFAIL WHR X651/723 4013 ET

EFBEEF TFL U208 TESTED X651 ET

PCL 4013 GENESEEKER ET 22G

INNISFAIL P230 T723

PCL A191 SAMMI 31D

SHF ALL STAR 42X A191

PCL SAMMI 719T 15B

PCL YUKON R117 ET 49Y

SHF RIB EYE M326 R117

PCL REAL LADY 49Y 4C

C&T 122L STARLET 9N

PCL REAL LADY 44U 9A

NJW 98S DURANGO 44U

PCL REAL LADY 17T 91Y

ACT BW	EPD	BW	WW	YW	MILK	TM
88	ACC	0.6	57.1	88.1	32.1	60.7
		0.36	0.27	0.25	0.14	-

- Ranks in the top 6% of the breed for CE and MCE, top 10% for BW, TM and Marbling and top 14% for Milk
- ADJ WW: 691 lbs.

**14A****15****PCL A191 REAL LADY 5F**

FEMALE || DAWM 5F || C03046406 || JAN. 31, 2018

K&B SENTINEL 0042X

UPS DOMINO 3027

SHF ALL STAR 42X A191

K&B RED LADY 8045U

SHF MISS M326 T08 ET

KCF BENNETT 3008 M326

SHF POSTIVE MISS 73C M15

PCL YUKON R117 ET 49Y

SHF RIB EYE M326 R117

PCL REAL LADY 49Y 4C

C&T 122L STARLET 9N

PCL REAL LADY 44U 9A

NJW 98S DURANGO 44U

PCL REAL LADY 17T 91Y

ACT BW	EPD	BW	WW	YW	MILK	TM
72	ACC	-1.2	48.7	76.1	30.2	54.6
		0.42	0.33	0.35	0.26	-

- Ranks in the top 1% of the breed for CE and MCE, top 2% for BW, top 5% for Marbling and top 15% for Milk
- Moderate in size, better than moderate in production. Many will like her.
- Three daughters sell - 26H as lot 16; 5J as lot 17 and 10K as lot 15A
- Her mother, 4C, sells as lot 14
- A.I. bred to CMF 1720 GOLD RUSH 569G ET on April 17, 2022, exposed to PCL 4013 GLITZ 1G from May 28 to August 1, 2022. Preg checked to the A.I. service

**15****15A****PCL 14E REAL LADY 10K**

FEMALE || DAWM 10K || C03093121 || FEB. 7, 2022

KCL WPF THE PROFESSOR 7110ET

TH 71U 719T MR HEREFORD 11X

REMITALL-W RAINMAKER ET 14E

KCL 29R MARY ANNE 23G 5R ET

REMITALL-WEST MARVEL ET 76Y

SHF WONDER M326 W18 ET

REMITALL MARVEL 78T

SHF ALL STAR 42X A191

K&B SENTINEL 0042X

PCL A191 REAL LADY 5F

SHF MISS M326 T08 ET

PCL REAL LADY 49Y 4C

PCL YUKON R117 ET 49Y

PCL REAL LADY 44U 9A

ACT BW	EPD	BW	WW	YW	MILK	TM
64	ACC	-0.9	40.9	66.9	25.2	45.7
		0.37	0.29	0.27	0.17	-

- Ranks in the top 1% of the breed for CE and MCE, top 4% for BW, and 8% for Marbling

**15A**



16

16

PCL C442 REAL LADY 26H

FEMALE || DAWM 26H || C03077030 || FEB. 24, 2020

KCF BENNETT ENCORE Z311 ET

KCF BENNETT ACCLAIM C442

KCF MISS SENSATION A294

SHF ALL STAR 42X A191

PCL A191 REAL LADY 5F

PCL REAL LADY 49Y 4C

SCHU-LAR ON TARGET 22S

KCF MISS REVOLUTION X338 ET

CHURCHILL SENSATION Q28X

KCF MISS REVOLUTION Y441

K&B SENTINEL 0042X

SHF MISS M326 T08 ET

PCL YUKON R117 ET 49Y

PCL REAL LADY 44U 9A

17

PCL 14E REAL LADY 5J

FEMALE || DAWM 5J || C03081553 || FEB. 17, 2021

KCL WPF THE PROFESSOR 7110ET

REMITALL-W RAINMAKER ET 14E

REMITALL-WEST MARVEL ET 76Y

SHF ALL STAR 42X A191

PCL A191 REAL LADY 5F

PCL REAL LADY 49Y 4C

TH 71U 719T MR HEREFORD 11X

KCL 29R MARY ANNE 236 5R ET

SHF WONDER M326 W18 ET

REMITALL MARVEL 78T

K&B SENTINEL 0042X

SHF MISS M326 T08 ET

PCL YUKON R117 ET 49Y

PCL REAL LADY 44U 9A

ACT BW	EPD ACC	BW	WW	YW	MILK	TM
74		0.7	64.4	95.5	32.8	65
		0.37	0.29	0.31	0.17	-

- Ranks in the top 1% of the breed for MCE, top 2% for CE and Marbling, top 8% for TM, top 10% for Milk and BW and top 15% for WW
- Her mother, 5F, sells as lot 15
- Aborted two months before due date
- A.I. bred to CMF 1720 GOLD RUSH 569G on April 27, 2022, exposed to GLENLEES BNC 27C CONTACT 113F from May 28 to August 2, 2022. Preg checked to the A.I. service.

ACT BW	EPD ACC	BW	WW	YW	MILK	TM
64		-0.8	43.1	70.1	25.2	46.8
		0.37	0.29	0.31	0.17	-

- Ranks in the top 1% of the breed for CE and MCE, top 2% for BW, top 8% for Marbling
- Her mother, 5F, sells as lot 15
- A.I. bred to KCF BENNETT ACCLAIM C442 on April 28, 2022, exposed to PCL 6153 HYPERDRIVE 30H from May 16 to August 8, 2022. Preg checked to early June service.



17



18A

18

PCL A191 REAL LADY 74F

FEMALE || DAWM 74F || C03046431 || MAR. 22, 2018

K&B SENTINEL 0042X

SHF ALL STAR 42X A191

SHF MISS M326 T08 ET

NJW 98S DURANGO 44U

PCL REAL LADY 44U 9A

PCL REAL LADY 17T 91Y

UPS DOMINO 3027

K&B RED LADY 8045U

KCF BENNETT 3008 M326

SHF POSTIVE MISS 73C M15

THM DURANGO 4037

NJW 9126J DEW DOMINO 98S

PCL TORPEDO 10H 17T

PCL REAL LADY 23L 35R

ACT BW	EPD	BW	WW	YW	MILK	TM
96	ACC	2.9	0.43	56.4	0.35	90.5
				0.37	0.28	33.4
						61.6
						-

- Ranks in the top 10% of the breed for MCE, top 12% for Milk, top 15% for Marbling and the top 20% for TM
- Three daughters sell: 51H as lot 19, 39J as lot 20 and 57K as lot 18AA
- Her mother, 9A, sells as lot 13
- A.I. bred to CMF 1720 GOLD RUSH 5696 ET on May 6, 2022, exposed to PCL 4013 GLITZ 16 on from May 28 to August 1, 2022. Preg checked to the A.I. service.

18A

PCL 1G REAL LADY 57K

FEMALE || DAWM 57K || C03093154 || FEB. 27, 2022

INNISFAIL WHR X651/723 4013 ET

PCL 4013 GLITZ 1G

PCL 49Y DAHLILA 11E

SHF ALL STAR 42X A191

PCL A191 REAL LADY 74F

PCL REAL LADY 44U 9A

EFBEEF TFL U208 TESTED X651 ET

INNISFAIL P230 T723

PCL YUKON R117 ET 49Y

HAROLDSON'S DAHLILA T100 97X

K&B SENTINEL 0042X

SHF MISS M326 T08 ET

NJW 98S DURANGO 44U

PCL REAL LADY 17T 91Y

ACT BW	EPD	BW	WW	YW	MILK	TM
89	ACC	5.3	0.37	73.7	0.28	117.1
				0.26	0.15	30.9
						67.8
						-

- Ranks in the top 5% of the breed for WW and YW, top 8% for TM, top 10% for Marbling and the top 18% for Milk



18



19

19

PCL 4F REAL LADY 51H

FEMALE || DAWM 51H || C03078327 || MAR. 12, 2020
 MOHICAN THM EXCEDE Z426 TH 133U 719T UPGRADE 69X
MCCOY Z426 NATION 4F NJW M326 UNFORGETTABLE 76W ET
 MCCOY 70Y ALISON 111D JDH 117R EQUITY 70Y ET
 MCCOY 194L ALISON 16N
 SHF ALL STAR 42X A191 K&B SENTINEL 0042X
PCL A191 REAL LADY 74F SHF MISS M326 T08 ET
 PCL REAL LADY 44U 9A NJW 98S DURANGO 44U
 PCL REAL LADY 17T 91Y

ACT BW	EPD	BW	WW	YW	MILK	TM
75	ACC	0.8	47.2	80	29.3	52.9
		0.48	0.4	0.42	0.25	-

- Ranks in the top 5% of the breed for CE, top 10% for MCE and the top 12% for BW
- Her mother, 74F, sells as lot 18
- Bred to PCL 4013 GLITZ 1G on May 10, 2022, exposed to GLENLEES BNC 27C CONTACT 113F from May 28 to August 2, 2022.
- Preg checked to the end of May 2022 service.



19A

19A

PCL 32H REAL LADY 3K

FEMALE || DAWM 3K || C03093115 || FEB. 2, 2022
 BOYD 31Z BLUEPRINT 6153 R LEADER 6964
PCL 6153 HERITAGE 32H NJW 91H 100W RITA 31Z ET
 PCL STARLET 44U ET 77A NJW 98S DURANGO 44U
 C&T 122L STARLET 9N
 MCCOY Z426 NATION 4F MOHICAN THM EXCEDE Z426
PCL 4F REAL LADY 51H MCCOY 70Y ALISON 111D
 PCL A191 REAL LADY 74F SHF ALL STAR 42X A191
 PCL REAL LADY 44U 9A

ACT BW	EPD	BW	WW	YW	MILK	TM
64	ACC	0.2	53	85.9	32.5	59
		0.37	0.28	0.27	0.15	-

- Ranks in the top 8% of the breed for CE and BW and top 15% for Milk



20

20

PCL 4013 REAL LADY 39J

FEMALE || DAWM 39J || C03081568 || FEB. 25, 2021
 EFBEEF TFL U208 TESTED X651 ET EFBEEF FOREMOST U208
INNISFAIL WHR X651/723 4013 ET EFBEEF P606 MABEL R415
 INNISFAIL P230 T723 EF F745 FRANK P230
 INNISFAIL 235 R501 ET
 SHF ALL STAR 42X A191 K&B SENTINEL 0042X
PCL A191 REAL LADY 74F SHF MISS M326 T08 ET
 PCL REAL LADY 44U 9A NJW 98S DURANGO 44U
 PCL REAL LADY 17T 91Y

ACT BW	EPD	BW	WW	YW	MILK	TM
74	ACC	2.1	64.9	102.1	29.7	62.2
		0.38	0.3	0.32	0.21	-

- Ranks in the top 1% of the breed for marbling, top 10% for WW and MCE and top 15% for YW and TM
- Does not do well in confinement or by herself
- Her mother, 74F, sells as lot 18
- A.I. bred to EF BEEF BR VALIDATED B413 on April 7, 2022, exposed to PCL 6153 HYPERDRIVE 30H from May 16 to August 8, 2022. Preg checked to the A.I. service.

21**PCL 113F REAL LADY 139J**

FEMALE || DAWM 139J || C03081678 || MAY. 24, 2021

NJW 73S 38W RIMROCK 27C ET
GLENLEES BNC 27C CONTACT 113F
 BNC 220P CHELSEA 69Z

NJW 76S P20 BEEF 38W ET
 NJW P606 72N DAYDREAM 73S
 GF 4L CONTENDER 220P
 BIRD'S-HILL CHELSEA 48U
 THM DURANGO 4037
 NJW 9126J DEW DOMINO 98S
 PCL TORPEDO 10H 17T
 PCL REAL LADY 23L 35R



NJW 98S DURANGO 44U
PCL REAL LADY 44U 9A
 PCL REAL LADY 17T 91Y

ACT BW	EPD	BW	WW	YW	MILK	TM
88	ACC	0.33	0.26	0.28	0.15	-
	ACC	0.33	0.26	0.28	0.15	-

- Ranks in the top 15% of the breed for Milk and the top 18% for Fat
- Very light hair color, not sure where that comes from
- She doesn't like confined spaces or being alone
- Her mother, 9A, sells as lot 13
- Exposed to PCL 6153 HYPERDRIVE 30H from May 16, 2022 to August 8, 2022. Observed bred on June 13, 2022. Preg checked to the June 13, 2022 service.

REFERENCE DAM

REF D**PCL REAL LADY 118U ET 17B**

FEMALE || DAWM 17B || C02997641 || FEB. 13, 2014

BNMHPH 13P HEAT 101S
MHPH 101S UMPIRE 118U
 MHPH MS 68M NITA 1112R

REMITALL PATRIOT ET 13P
 ANL PBG 29F BONNIE 21P
 STAR AMERICA BNMHPH SS MKS 68M
 MHPH MS 29F NITA 112L
 FELTONS 517
 VPI MARATHON LADY 0081
 PCL LAWMAN 657G 23L
 PCL TRU LADY 10K

DR WORLD CLASS 517 10H
PCL REAL LADY 10H 5T
 PCL REAL LADY 23L 35R

ACT BW	EPD	BW	WW	YW	MILK	TM
75	ACC	0.49	0.42	0.44	0.37	-
	ACC	0.49	0.42	0.44	0.37	-

- Ranks in the top 5% of the breed for MCE
- Donor cow, embryos sell. Out of sale due to stifle injury. Successfully flushing.
- One of our very best cows ever raised. Exceptional udder, feet and producing ability
- Four daughters sell - 14F as lot 10; 9J as lot 23; 38J as lot 24 and 37K as lot 22A.
- Her son, PCL 14E Hard Core 19H, is a herd bull selling as lot 178 and has 6 progeny in the sale
- Son, PCL A191 Eclipse 7E, is herd bull for Bar Cane Cattle, Morse, Saskatchewan and son, PCL 4013 Grandmaster 46G working for Schwartz Land and Livestock

**22****PCL 36G REAL LADY 37K**

FEMALE || DAWM 37K || C03093141 || FEB. 14, 2022

HAROLDSON'S UPGRADE T100 33D
HAROLDSON'S UNITED 33D 36G
 HAROLDSON'S WLC MIRA ET 52B

SHF TAHOE R117 T100
 MOHICAN MISSEY 93W
 NJW 73S W18 HOMETOWN 10Y ET
 HAROLDSON'S 37H MIRA ET 62K
 BNMHPH 13P HEAT 101S
 MHPH MS 68M NITA 1112R
 DR WORLD CLASS 517 10H
 PCL REAL LADY 23L 35R

MHPH 101S UMPIRE 118U
PCL REAL LADY 118U ET 17B
 PCL REAL LADY 10H 5T

ACT BW	EPD	BW	WW	YW	MILK	TM
100	ACC	0.38	0.29	0.28	0.16	-
	ACC	0.38	0.29	0.28	0.16	-

- Ranks in the top 3% of the breed for WW and YW, top 6% for REA, top 8% for CWT, top 10% for TM





23

23

PCL A191 REAL LADY ET 9J

FEMALE || DAWM 9J || C03082660 || FEB. 17, 2021

K&B SENTINEL 0042X
SHF ALL STAR 42X A191
 SHF MISS M326 T08 ET

UPS DOMINO 3027
 K&B RED LADY 8045U
 KCF BENNETT 3008 M326
 SHF POSTIVE MISS 73C M15
 BNMHPH 13P HEAT 101S
 MHPH MS 68M NITA 1112R
 DR WORLD CLASS 517 10H
 PCL REAL LADY 23L 35R

MHPH 101S UMPIRE 118U
PCL REAL LADY 118U ET 17B
 PCL REAL LADY 10H 5T

- Ranks in the top 8% of the breed for MCE and the top 10% for Milk
- A full sister sells -14F as lot 10
- Take a long, critical look here
- A.I. bred to GERBER HIGH TIME H65 on April 8, 2022, exposed to PCL 6153 HYPERDRIVE 30H from May 16 to August 8, 2022. Preg checked to the A.I. service.

ACT BW	EPD	BW	WW	YW	MILK	TM
80	ACC	0.49	0.44	0.45	0.3	-
		3	52.1	85.4	33.2	59.3



24**PCL 845C REAL LADY 38J**

FEMALE || DAWM 38J || C03081567 || FEB. 25, 2021

UPH PROSPECTOR P152

HUTH PROSPECTOR K085

WHITEHAWK WARRIOR 845C ET

UPH MANDY M863

GRANDVIEW CMR 4003 BETH Y115ET

GRANDVIEW VIC H132 23G 4003 ET

DJB 46B BETH 1L

MHPH 101S UMPIRE 118U

BNMHPH 13P HEAT 101S

PCL REAL LADY 118U ET 17B

MHPH MS 68M NITA 1112R

PCL REAL LADY 10H 5T

DR WORLD CLASS 517 10H

PCL REAL LADY 23L 35R

ACT BW	EPD ACC	BW	WW	YW	MILK	TM
94		3.3	64.3	97.1	34.6	66.8
		0.38	0.31	0.33	0.21	-

- Ranks in the top 5% of the breed for TM, top 6% for Milk, top 10% for WW and the top 12% for MCE, CWT and REA

- Massive heifer

- A.I. bred to GERBER HIGH TIME H65 on April 9, 2022, exposed to PCL 6153 HYPERDRIVE 30H from May 16 to August 8, 2022. Preg checked to the A.I. service.

**24****24A****TH MASTERPLAN 183F
PCL REAL LADY 118U ET 17B X**

4 FROZEN EMBRYOS, QUALIFIED FOR USA, MEXICO AND AUSTRALIA

KCF BENNETT STRATEGY Z303 ET

SCHU-LAR ON TARGET 22S

TH MASTERPLAN 183F

KCF MISS REVOLUTION X338 ET

TH 512X 145Y DOMINETTE 57B

FTF PROSPECTOR 145Y

MHPH 101S UMPIRE 118U

TH 122 71I DOMINETTE 512X ET

PCL REAL LADY 118U ET 17B

BNMHPH 13P HEAT 101S

PCL REAL LADY 10H 5T

MHPH MS 68M NITA 1112R

DR WORLD CLASS 517 10H

PCL REAL LADY 23L 35R

PE EPD'S	BW	WW	YW	MILK	TM
	2.1	60.1	100.2	27.2	57.3

- Stored at Bow Valley Genetics - All costs borne by the purchaser



TH MASTERPLAN 183F

24B**TH MASTERPLAN 183F
PCL REAL LADY 118U ET 17B X**

4 FROZEN EMBRYOS, QUALIFIED FOR USA, MEXICO AND AUSTRALIA

KCF BENNETT STRATEGY Z303 ET

SCHU-LAR ON TARGET 22S

TH MASTERPLAN 183F

KCF MISS REVOLUTION X338 ET

TH 512X 145Y DOMINETTE 57B

FTF PROSPECTOR 145Y

MHPH 101S UMPIRE 118U

TH 122 71I DOMINETTE 512X ET

PCL REAL LADY 118U ET 17B

BNMHPH 13P HEAT 101S

PCL REAL LADY 10H 5T

MHPH MS 68M NITA 1112R

DR WORLD CLASS 517 10H

PCL REAL LADY 23L 35R

PE EPD'S	BW	WW	YW	MILK	TM
	2.1	60.1	100.2	27.2	57.3

- Stored at Bow Valley Genetics - All costs borne by the purchaser



C KEY WEST 0065

24C**C KEY WEST 0065
PCL REAL LADY 118U ET 17B X**

3 FROZEN EMBRYOS, QUALIFIED FOR USA, MEXICO AND AUSTRALIA

C CJC BELLE HEIR ET

BR BELLE AIR 6011

C KEY WEST 0065

C CJC 89T MISS MILES 4264 ET

C BLACK HAWK LASS 8019

C BLACK HAWK DOWN ET

MHPH 101S UMPIRE 118U

C 88X RIBEYE LADY 6245

PCL REAL LADY 118U ET 17B

BNMHPH 13P HEAT 101S

PCL REAL LADY 10H 5T

MHPH MS 68M NITA 1112R

DR WORLD CLASS 517 10H

PCL REAL LADY 23L 35R

PE EPD'S	BW	WW	YW	MILK	TM
	3.0	62.6	95.3	31.2	62.5

- Stored at Bow Valley Genetics - All costs borne by the purchaser

24D**C KEY WEST 0065
PCL REAL LADY 118U ET 17B X**

3 FROZEN EMBRYOS, QUALIFIED FOR USA, MEXICO AND AUSTRALIA

C CJC BELLE HEIR ET

BR BELLE AIR 6011

C KEY WEST 0065

C CJC 89T MISS MILES 4264 ET

C BLACK HAWK LASS 8019

C BLACK HAWK DOWN ET

MHPH 101S UMPIRE 118U

C 88X RIBEYE LADY 6245

PCL REAL LADY 118U ET 17B

BNMHPH 13P HEAT 101S

PCL REAL LADY 10H 5T

MHPH MS 68M NITA 1112R

DR WORLD CLASS 517 10H

PCL REAL LADY 23L 35R

PE EPD'S	BW	WW	YW	MILK	TM
	3.0	62.6	95.3	31.2	62.5

- Stored at Bow Valley Genetics - All costs borne by the purchaser



25

25

PCL REAL LADY 118U ET 72B

FEMALE || DAWM 72B || C02997648 || APR. 1, 2014
 BNMHPH 13P HEAT 101S
MHPH 101S UMPIRE 118U
 MHPH MS 68M NITA 1112R
 DR WORLD CLASS 517 10H
PCL REAL LADY 10H 5T
 PCL REAL LADY 23L 35R

REMITALL PATRIOT ET 13P
 ANL PBG 29F BONNIE 21P
 STAR AMERICA BNMHPH SS MKS 68M
 MHPH MS 29F NITA 112L
 FELTONS 517
 VPI MARATHON LADY 0081
 PCL LAWMAN 657G 23L
 PCL TRU LADY 10K

25A

PCL 1G REAL LADY 127K

FEMALE || DAWM 127K || C03093191 || APR. 7, 2022
 INNISFAIL WHR X651/723 4013 ET
PCL 4013 GLITZ 1G
 PCL 49Y DAHLILA 111E
 MHPH 101S UMPIRE 118U
PCL REAL LADY 118U ET 72B
 PCL REAL LADY 10H 5T

EFBEEF TFL U208 TESTED X651 ET
 INNISFAIL P230 T723
 PCL YUKON R117 ET 49Y
 HAROLDSON'S DAHLILA T100 97X
 BNMHPH 13P HEAT 101S
 MHPH MS 68M NITA 1112R
 DR WORLD CLASS 517 10H
 PCL REAL LADY 23L 35R

ACT BW	EPD ACC	BW	WW	YW	MILK	TM
80		1.9 0.39	44.5 0.33	65 0.35	18.2 0.31	40.5 -

- Ranks in the top 1% of the breed for MCE, top 9% for CE
- Two daughters sell - 70J as lot 26; and 127K as lot 25A
- The mother might well be one of the great cows in the breed full of longevity, production and profit. This donor female has produced 46 lifetime progeny including 14 sons marketed to purebred and ranching operations and the herd bull PCL Xcede 6X used in the Phantom Creek program. Only five females out of PCL Real Lady 10H 5T have been sold... checkout the daughters and granddaughters!
- Exposed to PCL 4013 GLITZ 1G from May 28 to August 1, 2022. Observed bred on June 13, 2022. Preg checked to June 13, 2022 service.

ACT BW	EPD ACC	BW	WW	YW	MILK	TM
82		3.4 0.34	60.6 0.26	94 0.25	23.3 0.15	53.6 -

- Ranks in the top 2% of the breed for MCE and the top 16% for Marbling



25A

26**PCL 1G REAL LADY 70J**

FEMALE || DAWM 70J || C03082677 || MAR. 28, 2021

INNISFAIL WHR X651/723 4013 ET

EFBEEF TFL U208 TESTED X651 ET

PCL 4013 GLITZ 16

INNISFAIL P230 T723

PCL 49Y DAHLILA 111E

PCL YUKON R117 ET 49Y

MHPH 101S UMPIRE 118U

HAROLDSON'S DAHLILA T100 97X

PCL REAL LADY 118U ET 72B

BNMHPH 13P HEAT 101S

PCL REAL LADY 10H 5T

MHPH MS 68M NITA 1112R

DR WORLD CLASS 517 10H

PCL REAL LADY 23L 35R

**26**

ACT BW	EPD	BW	WW	YW	MILK	TM
88	ACC	6.6	75	111.3	22.5	60
		0.48	0.4	0.41	0.23	-

- Ranks in the top 2% of the breed for WW, top 6% for YW, top 10% for CWT and top 15% for REA
- Her mother, 72B, sells as lot 25
- A.I. bred to TH MASTERPLAN 183F on May 5, 2022, exposed to PCL 6153 HYPERDRIVE 30H from May 16 to August 8, 2022. Observed bred on May 24, 2022. Preg checked to the May 24, 2022 service.

27**PCL 113F REAL LADY 88H**

FEMALE || DAWM 88H || C03070108 || APR. 5, 2020

NJW 73S 38W RIMROCK 27C ET

NJW 76S P20 BEEF 38W ET

GLENLEES BNC 27C CONTACT 113F

NJW P606 72N DAYDREAM 73S

BNC 220P CHELSEA 69Z

GF 4L CONTENDER 220P

PCL ZIRCON 719T 25Z

BIRD'S-HILL CHELSEA 48U

PCL 25Z REAL LADY 91D

TH 122 71I VICTOR 719T

PCL REAL LADY 118U ET 72B

PCL MISS JADE 657G ET 37T

MHPH 101S UMPIRE 118U

PCL REAL LADY 10H 5T

**27**

ACT BW	EPD	BW	WW	YW	MILK	TM
85	ACC	2.1	45.8	65.7	27.2	50.1
		0.37	0.28	0.3	0.17	-

- Ranks in the top 9% of the breed for Fat and the top 10% for MCE
- Her full sister, 71J, sells as lot 28
- Exposed to PCL 6153 HERITAGE 32H from May 25 to August 5, 2022. Preg checked to a late July 2022 service.

27A**PCL 30H KENASTON 63K**

MALE || DAWM 63K || C03097741 || MAR. 11, 2022

BOYD 31Z BLUEPRINT 6153

R LEADER 6964

PCL 6153 HYPER DRIVE 30H

NJW 91H 100W RITA 31Z ET

PCL A191 REAL LADY 14F

SHF ALL STAR 42X A191

GLENLEES BNC 27C CONTACT 113F

PCL REAL LADY 118U ET 17B

PCL 113F REAL LADY 88H

NJW 73S 38W RIMROCK 27C ET

PCL 25Z REAL LADY 91D

BNC 220P CHELSEA 69Z

PCL ZIRCON 719T 25Z

PCL REAL LADY 118U ET 72B

**27A**

ACT BW	EPD	BW	WW	YW	MILK	TM
68	ACC	-0.3	49.5	73.6	27.8	52.6
		0.35	0.26	0.25	0.12	-

- Ranks in the top 1% of the breed for MCE, the top 2% for CE and the top 5% for BW
- Exceptional calving ease. Should be safe to use on heifers
- ADJ WW: 692 lbs.



28

28

PCL 113F REAL LADY 71J

FEMALE || DAWM 71J || C03082678 || MAR. 28, 2021
 NJW 73S 38W RIMROCK 27C ET
GLENLEES BNC 27C CONTACT 113F
 BNC 220P CHELSEA 69Z
 PCL ZIRCON 719T 25Z
PCL 25Z REAL LADY 91D
 PCL REAL LADY 118U ET 72B

NJW 76S P20 BEEF 38W ET
 NJW P606 72N DAYDREAM 73S
 GF 4L CONTENDER 220P
 BIRD'S-HILL CHELSEA 48U
 TH 122 71I VICTOR 719T
 PCL MISS JADE 657G ET 37T
 MHPH 101S UMPIRE 118U
 PCL REAL LADY 10H 5T

ACT BW	EPD ACC	BW	WW	YW	MILK	TM
94		2.4 0.47	48.8 0.4	67.4 0.42	27.1 0.22	51.5 -

- Ranks in the top 4% of the breed for MCE, top 18% for marbling and the top 20% for CE
- Many maternal greats in this one
- Her full sister, 88H, sells as lot 27
- A.I. bred to TH MASTERPLAN 183F on April 22, 2022, exposed to PCL 6153 HYPERDRIVE 30H from May 16 to August 8, 2022. Preg checked to the A.I. service.



29

29

PCL REAL LADY 425X ET 25C

FEMALE || DAWM 25C || C03007288 || FEB. 11, 2015
 CRR ABOUT TIME 743
TH 89T 743 UNTAPPED 425X ET
 TH 166 20N GEMINI 89T
 DR WORLD CLASS 517 10H
PCL REAL LADY 10H 5T
 PCL REAL LADY 23L 35R

THM DURANGO 4037
 CRR D03 CASSIE 206
 NPH 20X SPARTAN 20N
 TEE-JAY 707B GEMINI ET 16G
 FELTONS 517
 VPI MARATHON LADY 0081
 PCL LAWMAN 657G 23L
 PCL TRU LADY 10K

ACT BW	EPD ACC	BW	WW	YW	MILK	TM
90		1.3 0.36	46.1 0.3	71.1 0.3	18.3 0.29	41.4 -

- Ranks in the top 4% of the breed for MCE, top 7% CE and top 18% for BW
- Her daughter, 107J, sells as lot 30
- A daughter by PCL 118U Dodge 3D, was selected by Lightfoot Holdings Ltd.
- Exposed to PCL 401 GLITZ 1G from May 28 to August 1, 2022. Preg checked to a mid-June 2022 service.



29A

29A

PCL 1G KENSINGTON 93K

MALE || DAWM 93K || C03093169 || MAR. 24, 2022
 INNISFAIL WHR X651/723 4013 ET
PCL 4013 GLITZ 1G
 PCL 49Y DAHLILA 111E
 TH 89T 743 UNTAPPED 425X ET
PCL REAL LADY 425X ET 25C
 PCL REAL LADY 10H 5T

EFBEEF TFL U208 TESTED X651 ET
 INNISFAIL P230 T723
 PCL YUKON R117 ET 49Y
 HAROLDSON'S DAHLILA T100 97X
 CRR ABOUT TIME 743
 TH 166 20N GEMINI 89T
 DR WORLD CLASS 517 10H
 PCL REAL LADY 23L 35R

ACT BW	EPD ACC	BW	WW	YW	MILK	TM
98		4.7 0.35	66.5 0.26	105.4 0.25	23.3 0.15	56.6 -

- Ranks in the top 10% of the breed for WW and YW, and top 18% for Marbling
- ADJ WW: 730 lbs.

30**PCL 6E REAL LADY 107J**

FEMALE || DAWM 107J || C03081582 || APR. 9, 2021

SHF ALL STAR 42X A191

K&B SENTINEL 0042X

PCL A191 EVOLUTION ET 6E

SHF MISS M326 T08 ET

PCL REAL LADY 10H 5T

DR WORLD CLASS 517 10H

PCL REAL LADY 23L 35R

TH 89T 743 UNTAPPED 425X ET

CRR ABOUT TIME 743

PCL REAL LADY 425X ET 25C

TH 166 20N GEMINI 89T

PCL REAL LADY 10H 5T

DR WORLD CLASS 517 10H

PCL REAL LADY 23L 35R

ACT BW	EPD	BW	WW	YW	MILK	TM
78	ACC	0.5	50	76.9	24.8	49.8
		0.38	0.29	0.31	0.18	-

- Ranks in the top 1% of the breed for MCE, top 2% for CE and top 10% for BW
- Her mother, 25C, sells as lot 29
- A.I. bred to TH MASTERPLAN 183F on May 3, 2022, exposed to PCL 6153 HYPERDRIVE 30H from May 16 to August 8, 2022. Observed bred on June 10, 2022. Preg checked to the June 10, 2022 service.

**30****31****PCL A191 REAL LADY ET 10E**

FEMALE || DAWM 10E || C03035347 || FEB. 6, 2017

K&B SENTINEL 0042X

UPS DOMINO 3027

SHF ALL STAR 42X A191

K&B RED LADY 8045U

SHF MISS M326 T08 ET

KCF BENNETT 3008 M326

DR WORLD CLASS 517 10H

SHF POSTIVE MISS 73C M15

PCL REAL LADY 10H 5T

FELTONS 517

PCL REAL LADY 23L 35R

VPI MARATHON LADY 0081

PCL LAWMAN 6576 23L

PCL TRU LADY 10K

ACT BW	EPD	BW	WW	YW	MILK	TM
75	ACC	3.8	51.9	88.4	27.7	53.7
		0.51	0.45	0.47	0.35	-

- Ranks in the top 2% of the breed for MCE and Fat and the top 18% for Marbling
- Her daughter, 24J, sells as lot 32
- A full brother 6E, was a herdsire around here and 37E was a herdsire in Montana
- A son, PCL 6153 Gaston 24G was selected by Scott and Robyn Gerbrandt
- A.I. bred to TH MASTERPLAN 183F on April 23, 2022, exposed to GLENLEES BNC 27C CONTACT 113F from May 28 to August 2, 2022. Preg checked to the A.I. service.

**31****31A****PCL 183F REAL LADY 44K**

FEMALE || DAWM 44K || C03093148 || FEB. 19, 2022

KCF BENNETT STRATEGY Z303 ET

SCHU-LAR ON TARGET 22S

TH MASTERPLAN 183F

KCF MISS REVOLUTION X338 ET

TH 512X 145Y DOMINETTE 57B

FTF PROSPECTOR 145Y

SHF ALL STAR 42X A191

TH 122 71I DOMINETTE 512X ET

PCL A191 REAL LADY ET 10E

K&B SENTINEL 0042X

PCL REAL LADY 10H 5T

SHF MISS M326 T08 ET

DR WORLD CLASS 517 10H

PCL REAL LADY 23L 35R

ACT BW	EPD	BW	WW	YW	MILK	TM
91	ACC	3.7	62.7	108.1	28.1	59.5
		0.39	0.31	0.3	0.17	-

- Ranks in the top 5% of the breed for Marbling, top 10% for YW and the top 12% for MCE

**31A**



32

32

PCL 14E REAL LADY 24J

FEMALE || DAWM 24J || C03081561 || FEB. 21, 2021

KCL WPF THE PROFESSOR 7110ET

REMITALL-W RAINMAKER ET 14E

REMITALL-WEST MARVEL ET 76Y

SHF ALL STAR 42X A191

PCL A191 REAL LADY ET 10E

PCL REAL LADY 10H 5T

TH 71U 719T MR HEREFORD 11X

KCL 29R MARY ANNE 23G 5R ET

SHF WONDER M326 W18 ET

REMITALL MARVEL 78T

K6B SENTINEL 0042X

SHF MISS M326 T08 ET

DR WORLD CLASS 517 10H

PCL REAL LADY 23L 35R

ACT BW	EPD ACC	BW	WW	YW	MILK	TM
84		3.2	47.8	81.7	23.9	47.8
		0.38	0.3	0.32	0.19	-

- Ranks in the top 5% of the breed for MCE, and 8% for Fat
- Her mother, 10E, sells as lot 31
- A.I. bred to TH MASTERPLAN 183F on May 8, 2022, exposed to PCL 6153 HYPERDRIVE 30H May 16 to August 8, 2022. Preg checked to the A.I. service.

33

PCL 23B REAL LADY ET 61E

FEMALE || DAWM 61E || C03035351 || MAR. 23, 2017

SHF TAHOE R117 T100

ANL C HAR T100 TAHOE 86 ET 23B

ANL 7N MAPLE 86R

DR WORLD CLASS 517 10H

PCL REAL LADY 10H 5T

PCL REAL LADY 23L 35R

SHF RIB EYE M326 R117

SHF LADY 512 L73

ANL 2K SPECIALIST 7N

ANL 32K MAPLE 47N

FELTONS 517

VPI MARATHON LADY 0081

PCL LAWMAN 657G 23L

PCL TRU LADY 10K

ACT BW	EPD ACC	BW	WW	YW	MILK	TM
94		6.2	66.3	99	20.4	53.6
		0.49	0.44	0.46	0.34	-

- Ranks in the top 1% of the breed for MCE, top 8% for WW and Fat and the top 16% for YW
- Great feet and udder, really like this cow
- Two daughters sell - 17G as lot 34 and 27H as lot 35
- Her steer 111K will be very competitive for Makaila Peutert
- Calved March 28, 2022 male 111K BW: 104 lbs. by NJW 73S 456B Power Up 100E ET - Steered
- A.I. bred to TH MASTERPLAN 183F on May 7, 2022, exposed to NJW 73S 456B POWER UP 100E ET from May 28 to August 4, 2022. Preg checked to the A.I. service.

33



34**PCL D672 REAL LADY 17G**

FEMALE || DAWM 17G || C03061159 || FEB. 27, 2019

HYALITE ON TARGET 936

SCHU-LAR ON TARGET 22S

KCF BENNETT SOLUTION 936 D672 ET

HYALITE TS LASS 310

KCF MISS REVOLUTION X374

MSU TCF REVOLUTION 4R

ANL C HAR T100 TAHOE 86 ET 23B

BBF MISS FLO U23

SHF TAHOE R117 T100

PCL 23B REAL LADY ET 61E

ANL 7N MAPLE 86R

PCL REAL LADY 10H 5T

DR WORLD CLASS 517 10H

PCL REAL LADY 23L 35R

ACT BW	EPD	BW	WW	YW	MILK	TM
88	ACC	6.2	75	115.7	22.1	59.6
		0.49	0.42	0.43	0.28	-

- Ranks in the top 1% of the breed for WW, top 2% for YW, top 9% for MCE, top 11% for REA and Fat and the top 18% for TM
- Her mother, 61E, sells as lot 33
- Exposed to PCL 6153 HERITAGE 32H from May 25 to August 5, 2022. Preg checked to a late June 2022 service.

**34****34A****PCL 100E REAL LADY 109K**

FEMALE || DAWM 109K || C03093177 || MAR. 28, 2022

ILR RED POWER 456B

CHURCHILL RED BULL 200Z

NJW 73S 456B POWER UP 100E ET

KCF MISS PROFICIENT U201

NJW P606 72N DAYDREAM 73S

PW VICTOR BOOMER P606

NJW 94J DEW 72N

KCF BENNETT SOLUTION 936 D672 ET

HYALITE ON TARGET 936

PCL D672 REAL LADY 17G

KCF MISS REVOLUTION X374

PCL 23B REAL LADY ET 61E

ANL C HAR T100 TAHOE 86 ET 23B

PCL REAL LADY 10H 5T

ACT BW	EPD	BW	WW	YW	MILK	TM
72	ACC	1.9	57.2	94.3	27.7	56.3
		0.37	0.29	0.28	0.16	-

- Ranks in the top 1% of the breed for MCE, top 9% for REA and Fat and top 10% CE
- Maternal greatness

**34A**



35

35

PCL 6153 REAL LADY 27H

FEMALE || DAWM 27H || C03070080 || FEB. 24, 2020
 R LEADER 6964
BOYD 31Z BLUEPRINT 6153
 NJW 91H 100W RITA 31Z ET
 ANL C HAR T100 TAHOE 86 ET 23B
PCL 23B REAL LADY ET 61E
 PCL REAL LADY 10H 5T

HYALITE ON TARGET 936
 R MISS REVOLUTION 1009
 NJW 73S M326 TRUST 100W ET
 REMITALL RITA 91H
 SHF TAHOE R117 T100
 ANL 7N MAPLE 86R
 DR WORLD CLASS 517 10H
 PCL REAL LADY 23L 35R

ACT BW	EPD	BW	WW	YW	MILK	TM
88	ACC	3.7	60.9	92.7	22.6	53.1
		0.4	0.33	0.35	0.24	-

- Ranks in the top 1% of the breed for MCE and top 12% for WW
- Her mother, 61E, sells as lot 33
- A.I. bred to EF BEEF BR VALIDATED B413 on May 12, 2022, A.I. bred to PCL ZIRCON 719T 25Z on July 27, 2022, exposed to NJW 73S 456B POWER UP 100E ET from May 28 to August 4, 2022. Preg checked to the July 27, 2022 service. Offspring will require parentage verification.



35A

35A

PCL 901 KENTUCKY GENT 7K

MALE || DAWM 7K || C03093118 || FEB. 6, 2022
 TH 22R 16S LAMBEAU 17Y
CSC 701 BOLDER 901
 CSC 502 LADY DEW 701
 BOYD 31Z BLUEPRINT 6153
PCL 6153 REAL LADY 27H
 PCL 23B REAL LADY ET 61E

TH 121L 63N TUNDRA 16S
 TH 62N 3L KELSEY 22R
 CHURCHILL SENSATION 028X
 CSC 10Y LADY DEW 502 ET
 R LEADER 6964
 NJW 91H 100W RITA 31Z ET
 ANL C HAR T100 TAHOE 86 ET 23B
 PCL REAL LADY 10H 5T

ACT BW	EPD	BW	WW	YW	MILK	TM
75	ACC	-0.2	50.8	81.5	28	53.4
		0.36	0.27	0.25	0.15	-

- Ranks in the top 1% of the breed for CE and MCE and the top 4% for BW
- High calving ease, heifer bull prospect
- ADJ WW: 633 lbs.



36

36

PCL 33B REAL LADY ET 97E

FEMALE || DAWM 97E || C03037272 || APR. 3, 2017
 NJW 73S W18 HOMEGROWN 8Y ET
PCL HOMEGROWN BALANCE 8Y 33B
 HAROLDSON'S CARLA T100 27X
 DR WORLD CLASS 517 10H
PCL REAL LADY 10H 5T
 PCL REAL LADY 23L 35R

SHF WONDER M326 W18 ET
 NJW P606 72N DAYDREAM 73S
 SHF TAHOE R117 T100
 GHC MISS CARLA 62N
 FELTONS 517
 VPI MARATHON LADY 0081
 PCL LAWMAN 657G 23L
 PCL TRU LADY 10K

ACT BW	EPD	BW	WW	YW	MILK	TM
95	ACC	6.3	59.5	104	33.1	62.9
		0.48	0.41	0.43	0.32	-

- Ranks in the top 4% of the breed for MCE, the top 8% for Milk, top 9% TM and the top 15% YW
- A daughter sells - 35G as lot 37
- Calved April 7, 2022 male 126K BW: 88 lbs. by PCL 14E Hard Core 19H - Steered
- MD carrier
- Exposed to PCL 14E HARD CORE 19H from May 28 to August 2, 2022. Preg checked to a mid-July, 2022 service.



37 **PCL 6153 REAL LADY 35G**

FEMALE || DAWM 35G || C03059112 || MAR. 7, 2019
 R LEADER 6964
BOYD 31Z BLUEPRINT 6153
 NJW 91H 100W RITA 31Z ET
 PCL HOMEGROWN BALANCE 8Y 33B
PCL 33B REAL LADY ET 97E
 PCL REAL LADY 10H 5T
 HYALITE ON TARGET 936
 R MISS REVOLUTION 1009
 NJW 73S M326 TRUST 100W ET
 REMITALL RITA 91H
 NJW 73S W18 HOMEGROWN 8Y ET
 HAROLDSON'S CARLA T100 27X
 DR WORLD CLASS 517 10H
 PCL REAL LADY 23L 35R

ACT BW	EPD	BW	WW	YW	MILK	TM
80	ACC	3.4	65.5	104.1	31.3	64.1
		0.49	0.45	0.45	0.32	-

- Ranks in the top 9% of the breed for WW, TM and Fat, top 12% for MCE and the top 15% for Milk
- Great cow with added cosmetics
- Her mother, 97E, sells as lot 36
- MD Free
- Exposed to PCL 6153 HERITAGE 32H from May 25 to August 5, 2022. Observed bred on May 25, 2022. Preg checked to the May 25, 2022 service.





38

38 **PCL 183F KASHMIR 5K**

MALE || DAWM 5K || C03093117 || FEB. 3, 2022

KCF BENNETT STRATEGY Z303 ET

TH MASTERPLAN 183F

TH 512X 145Y DOMINETTE 57B

BOYD 31Z BLUEPRINT 6153

PCL 6153 REAL LADY 29H

PCL 33B REAL LADY ET 97E

SCHU-LAR ON TARGET 22S

KCF MISS REVOLUTION X338 ET

FTF PROSPECTOR 145Y

TH 122 71I DOMINETTE 512X ET

R LEADER 6964

NJW 91H 100W RITA 31Z ET

PCL HOMEGROWN BALANCE 8Y 33B

PCL REAL LADY 10H 5T

- Homozygous polled
- MD free by both parents
- Exceptional calf. We will be retaining be retaining 30 straws of in herd semen when he is old enough. I'm thinking semen sales on him will cover his purchase price.
- Ranks in the top 2% of the breed for YW, top 8% for WW, top 10% for MCE and the top 15% for TM
- ADJ WW: 839 lbs.

ACT BW	EPD	BW	WW	YW	MILK	TM
82	ACC	3	70.9	119.1	30.7	66.2
		0.39	0.32	0.3	0.17	-



Dam PCL 6153 REAL LADY 29H

39**PCL 3D REAL LADY 87G**

FEMALE || DAWM 87G || C03059064 || APR. 6, 2019

MHPH 101S UMPIRE 118U

BNMHPH 13P HEAT 101S

PCL 118U DODGE 3D

GHC MISS TRUST 54B

MHPH MS 68M NITA 1112R

NJW 73S M326 TRUST 100W ET

SHF ALL STAR 42X A191

STAR BNCBV MORNING STAR 42Y

PCL A191 REAL LADY ET 15E

PCL REAL LADY 10H 5T

K&B SENTINEL 0042X

SHF MISS M326 T08 ET

DR WORLD CLASS 517 10H

PCL REAL LADY 23L 35R

ACT BW	EPD	BW	WW	YW	MILK	TM
70	ACC	0.5	49.8	84.3	28.2	53.1
		0.4	0.31	0.33	0.2	-

- Ranks in the top 1% of the breed for CE and MCE, the top 8% for BW
- Two daughters sell - 43J as lot 40 and 31K as lot 39A
- A.I. bred to PCL 4013 GENESEEKER ET 22G on April 30, 2022, exposed to PCL 4013 GLITZ 1G from May 28 to August 1, 2022. Preg checked to the A.I. service.

**39****39A****PCL 1G REAL LADY 31K**

FEMALE || DAWM 31K || C03093136 || FEB. 13, 2022

INNISFAIL WHR X651/723 4013 ET

EFBEEF TFL U208 TESTED X651 ET

PCL 4013 GLITZ 1G

PCL 49Y DAHLILA 111E

INNISFAIL P230 T723

PCL YUKON R117 ET 49Y

HAROLDSON'S DAHLILA T100 97X

PCL 118U DODGE 3D

MHPH 101S UMPIRE 118U

PCL 3D REAL LADY 87G

PCL A191 REAL LADY ET 15E

GHC MISS TRUST 54B

SHF ALL STAR 42X A191

PCL REAL LADY 10H 5T

ACT BW	EPD	BW	WW	YW	MILK	TM
82	ACC	3.5	67.9	110.4	28.3	62.3
		0.36	0.27	0.26	0.12	-

- Tough to build a better one from a performance and EPD profile perspective
- Ranks in the top 8% of the breed for YW and MCE, top 10% for WW and Marbling

**39A****40****PCL 25Z REAL LADY 43J**

FEMALE || DAWM 43J || C03081569 || FEB. 25, 2021

TH 122 71I VICTOR 719T

DRF JWR PRINCE VICTOR 71I

PCL ZIRCON 719T 25Z

PCL MISS JADE 657G ET 37T

KBCR 19D DOMINETTE 122

SVR 75A GANGSTER 657G

SADDLE-VALLEY 7C JADE 177J

PCL 118U DODGE 3D

MHPH 101S UMPIRE 118U

PCL 3D REAL LADY 87G

PCL A191 REAL LADY ET 15E

GHC MISS TRUST 54B

SHF ALL STAR 42X A191

PCL REAL LADY 10H 5T

ACT BW	EPD	BW	WW	YW	MILK	TM
70	ACC	0.5	52.1	81.1	29	55.1
		0.36	0.28	0.29	0.17	-

- Ranks in the top 1% of the breed for MCE, 2% for CE and 10% for BW
- Her mother, 87G, sells as lot 39
- A.I. bred to GERBER HIGH TIME H65 on April 7, 2022, exposed to PCL 6153 HYPERDRIVE 30H from May 16 to August 8, 2022. Preg checked to the A.I. service.

**40**

THE SANDY COW FAMILY

REFERENCE DAM

REF D

PCL SANDY 916 1A

FEMALE || DAWM 1A || C02981910 || FEB. 1, 2013

UPS TCC NITRO 1ET
ERNST NITROGEN 916
 F 400 DOMINETTE 606

 WLB GLOBAL 72M 50S
PCL SANDY 50S 25W
 PCL KLONDIKE SANDY 16J 56T

GH NEON 17N
 LCC TWO TIMIN 438 ET
 F 9126 DOMINO 400
 F MS L18 EXCEL 401
 HAROLDSON WLB MUTUMBO ET 72M
 WLB 035J FLORA 14N
 PCL JESTER 46B 16J
 PCL KLONDIKE SANDY 12M

ACT BW	EPD ACC	BW	WW	YW	MILK	TM
92		6	64.1	104.5	26.2	58.3
		0.51	0.43	0.46	0.32	-

- Ranks in the top 15% of the breed for YW and the top 18% for WW
- Donor cow, embryos sell. Flushed all year then sold to Bow Valley Genetics for their embryo program
- A daughter by PCL Zircon 719T 25Z was selected by Big Gully Farm, Maidstone, Saskatchewan
- A son, PCL 6153 Hamilton 54H, was selected by Devin and Sarah Allin
- Maternal brothers to 1A were selected by Donald Banford and Norman Gowan

41A

PCL 183F SANDY 29K

FEMALE || DAWM 29K || C03093135 || FEB. 12, 2022

KCF BENNETT STRATEGY Z303 ET
TH MASTERPLAN 183F
 TH 512X 145Y DOMINETTE 57B

SCHU-LAR ON TARGET 22S
 KCF MISS REVOLUTION X338 ET
 FTF PROSPECTOR 145Y
 TH 122 71I DOMINETTE 512X ET
 UPS TCC NITRO 1ET
 F 400 DOMINETTE 606
 WLB GLOBAL 72M 50S
 PCL KLONDIKE SANDY 16J 56T

ERNST NITROGEN 916
PCL SANDY 916 1A
 PCL SANDY 50S 25W

ACT BW	EPD ACC	BW	WW	YW	MILK	TM
96		4.9	73.2	121.6	27.3	63.9
		0.38	0.29	0.28	0.16	-

- Heaviest heifer calf at weaning
- Ranks in the top 5% of the breed for YW, the top 8% for WW and the top 20% for Marbling



41B NJW 160B 028X HISTORIC 81E ET X PCL SANDY 916 1A

RED ANGUS X HEREFORD PREGNANT RECIPIENT COW TAG # 212H CARRYING EMBRYO MATING
 CHURCHILL SENSATION 028X
NJW 160B 028X HISTORIC 81E ET
 NJW 73S 38W DAYDREAM 160B

ERNST NITROGEN 916
PCL SANDY 916 1A
 PCL SANDY 50S 25W

UPS DOMINO 3027
 CHURCHILL LADY 7202T ET
 NJW 76S P20 BEEF 38W ET
 NJW P60G 72N DAYDREAM 73S
 UPS TCC NITRO 1ET
 F 400 DOMINETTE 606
 WLB GLOBAL 72M 50S
 PCL KLONDIKE SANDY 16J 56T

PE	BW	WW	YW	MILK	TM
EPD'S	2.9	58.8	92.9	31.2	60.6

- Implanted on May 9, 2022
- Preg checked to May 9, 2022 service.

41D TH MASTERPLAN 183F X PCL SANDY 916 1A

4 FROZEN EMBRYOS, QUALIFIED FOR USA, MEXICO AND AUSTRALIA
 KCF BENNETT STRATEGY Z303 ET
TH MASTERPLAN 183F
 TH 512X 145Y DOMINETTE 57B

ERNST NITROGEN 916
PCL SANDY 916 1A
 PCL SANDY 50S 25W

SCHU-LAR ON TARGET 22S
 KCF MISS REVOLUTION X338 ET
 FTF PROSPECTOR 145Y
 TH 122 71I DOMINETTE 512X ET
 UPS TCC NITRO 1ET
 F 400 DOMINETTE 606
 WLB GLOBAL 72M 50S
 PCL KLONDIKE SANDY 16J 56T

PE	BW	WW	YW	MILK	TM
EPD'S	3.7	64.8	110.1	27.4	59.8

- stored at Bow Valley Genetics - All costs borne by the purchaser

41F TH MASTERPLAN 183F X PCL SANDY 916 1A

4 FROZEN EMBRYOS, QUALIFIED FOR USA, MEXICO AND AUSTRALIA
 KCF BENNETT STRATEGY Z303 ET
TH MASTERPLAN 183F
 TH 512X 145Y DOMINETTE 57B

ERNST NITROGEN 916
PCL SANDY 916 1A
 PCL SANDY 50S 25W

SCHU-LAR ON TARGET 22S
 KCF MISS REVOLUTION X338 ET
 FTF PROSPECTOR 145Y
 TH 122 71I DOMINETTE 512X ET
 UPS TCC NITRO 1ET
 F 400 DOMINETTE 606
 WLB GLOBAL 72M 50S
 PCL KLONDIKE SANDY 16J 56T

PE	BW	WW	YW	MILK	TM
EPD'S	3.7	64.8	110.1	27.4	59.8

- stored at Bow Valley Genetics - All costs borne by the purchaser



TH MASTERPLAN 183F

41C TH MASTERPLAN 183F X PCL SANDY 916 1A

RED ANGUS X HEREFORD PREGNANT RECIPIENT COW TAG # 209G CARRYING EMBRYO MATING
 KCF BENNETT STRATEGY Z303 ET
TH MASTERPLAN 183F
 TH 512X 145Y DOMINETTE 57B

ERNST NITROGEN 916
PCL SANDY 916 1A
 PCL SANDY 50S 25W

SCHU-LAR ON TARGET 22S
 KCF MISS REVOLUTION X338 ET
 FTF PROSPECTOR 145Y
 TH 122 71I DOMINETTE 512X ET
 UPS TCC NITRO 1ET
 F 400 DOMINETTE 606
 WLB GLOBAL 72M 50S
 PCL KLONDIKE SANDY 16J 56T

PE	BW	WW	YW	MILK	TM
EPD'S	3.7	64.8	110.1	27.4	59.8

- Implanted on June 16, 2022
- Preg checked to June 16, 2022 service.

41E TH MASTERPLAN 183F X PCL SANDY 916 1A

4 FROZEN EMBRYOS, QUALIFIED FOR USA, MEXICO AND AUSTRALIA
 KCF BENNETT STRATEGY Z303 ET
TH MASTERPLAN 183F
 TH 512X 145Y DOMINETTE 57B

ERNST NITROGEN 916
PCL SANDY 916 1A
 PCL SANDY 50S 25W

SCHU-LAR ON TARGET 22S
 KCF MISS REVOLUTION X338 ET
 FTF PROSPECTOR 145Y
 TH 122 71I DOMINETTE 512X ET
 UPS TCC NITRO 1ET
 F 400 DOMINETTE 606
 WLB GLOBAL 72M 50S
 PCL KLONDIKE SANDY 16J 56T

PE	BW	WW	YW	MILK	TM
EPD'S	3.7	64.8	110.1	27.4	59.8

- stored at Bow Valley Genetics - All costs borne by the purchaser

41G NJW 160B 028X HISTORIC 81E ET X PCL SANDY 916 1A

3 FROZEN EMBRYOS, QUALIFIED FOR CANADA
 CHURCHILL SENSATION 028X
NJW 160B 028X HISTORIC 81E ET
 NJW 73S 38W DAYDREAM 160B

ERNST NITROGEN 916
PCL SANDY 916 1A
 PCL SANDY 50S 25W

UPS DOMINO 3027
 CHURCHILL LADY 7202T ET
 NJW 76S P20 BEEF 38W ET
 NJW P60G 72N DAYDREAM 73S
 UPS TCC NITRO 1ET
 F 400 DOMINETTE 606
 WLB GLOBAL 72M 50S
 PCL KLONDIKE SANDY 16J 56T

PE	BW	WW	YW	MILK	TM
EPD'S	2.9	58.8	92.9	31.2	60.6

- stored at Bow Valley Genetics - All costs borne by the purchaser



NJW 160B 028X HISTORIC 81E ET



42

42

PCL 100E SANDY 73J

FEMALE || DAWM 73J || C03081574 || MAR. 28, 2021

ILR RED POWER 456B
NJW 73S 456B POWER UP 100E ET
 NJW P606 72N DAYDREAM 73S

CHURCHILL RED BULL 200Z
 KCF MISS PROFICIENT U201
 PW VICTOR BOOMER P606
 NJW 94J DEW 72N
 SHF RIB EYE M326 R117
 C&T 122L STARLET 9N
 ERNST NITROGEN 916
 PCL SANDY 50S 25W

PCL YUKON R117 ET 49Y
PCL 49Y SANDY 135F
 PCL SANDY 916 1A

ACT BW	EPD ACC	BW	WW	YW	MILK	TM
90		4.2 0.36	63.6 0.27	103.6 0.29	30.8 0.14	62.6 -

- Ranks in the top 5% of the breed for MCE, the top 12% for TM, the top 15% for WW, YW and REA and the top 20% for Milk
- A.I. bred to NJW 160B 028X HISTORIC 81E ET on April 26, 2022, exposed to PCL 6153 HYPERDRIVE 30H from May 16 to August 8, 2022. Preg checked to the end of May service.



43

43

PCL 25Z SANDY 148E

FEMALE || DAWM 148E || C03034222 || APR. 19, 2017

TH 122 71I VICTOR 719T
PCL ZIRCON 719T 25Z
 PCL MISS JADE 657G ET 37T

DRF JWR PRINCE VICTOR 71I
 KBCR 19D DOMINETTE 122
 SVR 75A GANGSTER 657G
 SADDLE-VALLEY 7C JADE 177J
 JSF 37 271 DEVO 23C
 GK APOLLONIA 834Z
 HAROLDSON'S RUMBLE 66L
 C&T 2J JUBILEE 61L

NS KENO 005
PCL SANDY 005 21U
 C&T 66L SANDY 48S

ACT BW	EPD ACC	BW	WW	YW	MILK	TM
81		4.3 0.41	63.2 0.33	100.9 0.35	26.4 0.26	58 -

- Ranks in the top 2% of the breed for MCE, the top 16% for WW and YW
- Her daughter, 17J, sells as lot 44
- A son, PCL 6153 Gunner 13G, was selected by Samuel Henry Fehr, Wymark, Saskatchewan
- Her mother, PCL Sandy 005 21U, was a solid, predictable producer with sons selected by C&T, Randy Hall, Becksteads and Sather Farms and daughters selected by RSK Farms, Brandon, Manitoba and Robert Best, Berwick, Nova Scotia
- Calved February 20, 2022. Was the recipient mother to 49K (she happened to cycle when we needed a recip. cow)
- A.I. bred to PCL 4013 GENESEEKER ET 22G on April 16, 2022, exposed to PCL 6153 HERITAGE 32H from May 25 to August 5, 2022. Preg checked to the A.I. service.



44

44

PCL 845C SANDY 17J

FEMALE || DAWM 17J || C03081557 || FEB. 19, 2021

UPH PROSPECTOR P152
WHITEHAWK WARRIOR 845C ET
 GRANDVIEW CMR 4003 BETH Y115ET

HUTH PROSPECTOR K085
 UPH MANDY M863
 GRANDVIEW VIC H132 23G 4003 ET
 DJB 46B BETH 1L
 TH 122 71I VICTOR 719T
 PCL MISS JADE 657G ET 37T
 NS KENO 005
 C&T 66L SANDY 48S

PCL ZIRCON 719T 25Z
PCL 25Z SANDY 148E
 PCL SANDY 005 21U

ACT BW	EPD ACC	BW	WW	YW	MILK	TM
98		5.2 0.37	76.5 0.29	122.2 0.31	34.9 0.18	73.2 -

- Ranks in the top 1% of the breed for WW, YW, TM, the top 4% for REA and the top 6% for Milk
- Really big time performance heifer
- Her mother, 148E, sells as lot 43
- A.I. bred to TH MASTERPLAN 83F on April 10, 2022, A.I. bred to GERBER HIGH TIME H65 on May 14, 2022, exposed to PCL 6153 HYPERDRIVE 30H from May 16 to August 8, 2022. Preg checked to early May, 2022 service.

THE LADY LUCK FAMILY

45

PCL LADY LUCK 118U ET 27A

FEMALE || DAWM 27A || C02985562 || FEB. 11, 2013

BNMHPH 13P HEAT 101S

MHPH 101S UMPIRE 118U

MHPH MS 68M NITA 1112R

WLB GLOBAL 72M 50S

PCL LADY LUCK 50S ET 1W

PCL LADY LUCK 31L

REMITALL PATRIOT ET 13P

ANL PBG 29F BONNIE 21P

STAR AMERICA BNMHPH SS MKS 68M

MHPH MS 29F NITA 112L

HAROLDSON WLB MUTUMBO ET 72M

WLB 035J FLORA 14N

SVR 75A GANGSTER 657G

PCL STYLISH LADY 2C



45

ACT BW	EPD ACC	BW	WW	YW	MILK	TM
83		3.1	43.9	74.6	13	35
		0.36	0.29	0.3	0.29	-

- Ranks in the top 2% of the breed for MCE
- A daughter by MHPH 521X Action 106A was selected by Wanda Wray, Tilston, Manitoba
- A son, 50G is at Ferestads in Montana
- Her mother, 1W, was in our donor program with 12 progeny including daughters that were selected by Brost Land & Cattle Co. Ltd., Jessie A L Wytinck, May Glen Polled Herefords, Airriess Acres and Makaila Peutert
- Exposed to NJW 73S 456B POWER UP 100E ET from May 28 to August 4, 2022. Observed bred on May 30, 2022. Preg checked to the May 30, 2022 service.

45A

PCL 1G LADY LUCK 96K

FEMALE || DAWM 96K || C03093171 || MAR. 26, 2022

INNISFAIL WHR X651/723 4013 ET

PCL 4013 GLITZ 1G

PCL 49Y DAHLILA 111E

MHPH 101S UMPIRE 118U

PCL LADY LUCK 118U ET 27A

PCL LADY LUCK 50S ET 1W

EFBEEF TFL U208 TESTED X651 ET

INNISFAIL P230 T723

PCL YUKON R117 ET 49Y

HAROLDSON'S DAHLILA T100 97X

BNMHPH 13P HEAT 101S

MHPH MS 68M NITA 1112R

WLB GLOBAL 72M 50S

PCL LADY LUCK 31L

ACT BW	EPD ACC	BW	WW	YW	MILK	TM
90		4.8	63.7	104.1	20.7	52.6
		0.35	0.25	0.24	0.14	-

- Ranks in the top 15% of the breed for YW, then top 18% for WW and MCE

45A





46

46 PCL LADY LUCK 118U 55A

FEMALE || DAWM 55A || C02981925 || FEB. 20, 2013
 BNMHPH 13P HEAT 101S REMITALL PATRIOT ET 13P
MHPH 101S UMPIRE 118U ANL PBG 29F BONNIE 21P
 MHPH MS 68M NITA 1112R STAR AMERICA BNMHPH SS MKS 68M
 MHPH MS 29F NITA 112L
 WLB GLOBAL 72M 50S HAROLDSON WLB MUTUMBO ET 72M
PCL LADY LUCK 50S ET 5W WLB 035J FLORA 14N
 PCL LADY LUCK 31L SVR 75A GANGSTER 657G
 PCL STYLISH LADY 2C

ACT BW	EPD	BW	WW	YW	MILK	TM
84	ACC	2.7	46.5	73.6	19	42.3
		0.43	0.31	0.35	0.29	-

- A daughter by SHF All Star 42X A191 was selected by Taboo Polled Herefords, Nobleton, Ontario
- Maternal sisters to 55A, were selected by Chelsea McNeely, Devin and Sarah Allin and Bar Cane Cattle
- Sons 37H and 43G are working for Ferestads in Montana and son PCL 4013 Jupiter 11J is seeing herd bull duties at Big Gully Farm
- A.I. bred to PCL 4013 GENESEEKER ET 22G on April 17, 2022, exposed to PCL 4013 GLITZ 1G from May 28 to August 1, 2022.

46A PCL 36G LADY LUCK 35K

FEMALE || DAWM 35K || C03093139 || FEB. 14, 2022
 HAROLDSON'S UPGRADE T100 33D SHF TAHOE R117 T100
HAROLDSON'S UNITED 33D 36G MOHICAN MISSEY 93W
 HAROLDSON'S WLC MIRA ET 52B NJW 73S W18 HOMETOWN 10Y ET
 HAROLDSON'S 37H MIRA ET 62K
 MHPH 101S UMPIRE 118U BNMHPH 13P HEAT 101S
PCL LADY LUCK 118U 55A MHPH MS 68M NITA 1112R
 PCL LADY LUCK 50S ET 5W WLB GLOBAL 72M 50S
 PCL LADY LUCK 31L

ACT BW	EPD	BW	WW	YW	MILK	TM
92	ACC	5.7	63.4	104.1	24.5	56.2
		0.37	0.28	0.27	0.15	-

- Ranks in the top 8% of the breed for REA, top 10% for CWT and the top 15% for WW and YW



46A



47

47

PCL LADY LUCK 118U 121B

FEMALE || DAWM 121B || C02993845 || APR. 14, 2014

BNMHPH 13P HEAT 101S

MHPH 101S UMPIRE 118U

MHPH MS 68M NITA 1112R

HF 4L BEYOND 36N

PCL LADY LUCK 36N 20T

PCL LADY LUCK 13N

REMITALL PATRIOT ET 13P

ANL PBG 29F BONNIE 21P

STAR AMERICA BNMHPH SS MKS 68M

MHPH MS 29F NITA 112L

FCC 60G MADDUX 4L

MISS 87D FORTUNE 707B 67J

KLONDIKE 500Z FEDERATION 7C

PCL LADY LUCK 31L

47A

PCL 183F KALIPSO 60K

MALE || DAWM 60K || C03093157 || MAR. 9, 2022

KCF BENNETT STRATEGY Z303 ET

TH MASTERPLAN 183F

TH 512X 145Y DOMINETTE 57B

MHPH 101S UMPIRE 118U

PCL LADY LUCK 118U 121B

PCL LADY LUCK 36N 20T

SCHU-LAR ON TARGET 22S

KCF MISS REVOLUTION X338 ET

FTF PROSPECTOR 145Y

TH 122 71I DOMINETTE 512X ET

BNMHPH 13P HEAT 101S

MHPH MS 68M NITA 1112R

HF 4L BEYOND 36N

PCL LADY LUCK 13N

ACT BW	EPD	BW	WW	YW	MILK	TM
87	ACC	4.2	51.2	89.1	19.1	44.7
		0.44	0.34	0.37	0.3	-

- Ranks in the top 6% of the breed for MCE
- Her daughter 111F sells as lot 48
- A son, PCL 49Y Esquire 72E, was selected by Glen and Rusty Straub and a daughter of PCL Zircon 719T 25Z is working for Lian Mor Polled Herefords, Orangeville, Ontario
- A.I. bred to TH MASTERPLAN 183F on April 29, 2022, exposed to PCL 6153 HERITAGE 32H from May to August 5, 2022. Preg checked to the A.I. service.

ACT BW	EPD	BW	WW	YW	MILK	TM
91	ACC	2.4	56.5	99.5	23.8	52.1
		0.37	0.28	0.27	0.16	-

- Ranks in the top 10% of the breed for MCE, top 15% for Marbling and the top 20% for YW
- ADJ WW: 696 lbs.



47A



48

48 PCL 25Z LADY LUCK 111F

FEMALE || DAWM 111F || C03046444 || APR. 4, 2018
 TH 122 71I VICTOR 719T DRF JWR PRINCE VICTOR 71I
PCL ZIRCON 719T 25Z KBCR 19D DOMINETTE 122
 PCL MISS JADE 657G ET 37T SVR 75A GANGSTER 657G
 MHPH 101S UMPIRE 118U SADDLE-VALLEY 7C JADE 177J
PCL LADY LUCK 118U 121B BNMHPH 13P HEAT 101S
 PCL LADY LUCK 36N 20T MHPH MS 68M NITA 1112R
 HF 4L BEYOND 36N
 PCL LADY LUCK 13N

ACT BW	EPD	BW	WW	YW	MILK	TM
90	ACC	3.8	55.5	82.1	22.5	50.3
		0.4	0.3	0.32	0.23	-

- Attractive cow, great udder
- Ranks in the top 5% of the breed for MCE
- Her mother 121B sells as lot 47
- Exposed to PCL 6153 HERITAGE 32H from May 25, 2022 to August 5, 2022. Observed bred on May 25, 2022. Preg checked to the May 25, 2022 service.

48A PCL 1G LADY LUCK 101K

FEMALE || DAWM 101K || C03093173 || MAR. 26, 2022
 INNISFAIL WHR X651/723 4013 ET EFBEEF TFL U208 TESTED X651 ET
PCL 4013 GLITZ 1G INNISFAIL P230 T723
 PCL 49Y DAHLILA 111E PCL YUKON R117 ET 49Y
 HAROLDSON'S DAHLILA T100 97X
 PCL ZIRCON 719T 25Z TH 122 71I VICTOR 719T
PCL 25Z LADY LUCK 111F PCL MISS JADE 657G ET 37T
 PCL LADY LUCK 118U 121B MHPH 101S UMPIRE 118U
 PCL LADY LUCK 36N 20T

ACT BW	EPD	BW	WW	YW	MILK	TM
100	ACC	6.7	75.8	117.1	25.4	63.3
		0.35	0.26	0.24	0.13	-

- Ranks in the top 4% of the breed for WW, top 5% for YW and the top 20% for TM



48A



49

49

PCL 25Z LADY LUCK 54D

FEMALE || DAWM 54D || C03025894 || MAR. 29, 2016

TH 122 71I VICTOR 719T

PCL ZIRCON 719T 25Z

PCL MISS JADE 657G ET 37T

MHPH 101S UMPIRE 118U

PCL LADY LUCK 118U ET 65B

PCL LADY LUCK 50S ET 1W

DRF JWR PRINCE VICTOR 71I

KBCR 19D DOMINETTE 122

SVR 75A GANGSTER 657G

SADDLE-VALLEY 7C JADE 177J

BNMHPH 13P HEAT 101S

MHPH MS 68M NITA 1112R

WLB GLOBAL 72M 50S

PCL LADY LUCK 31L

ACT BW	EPD	BW	WW	YW	MILK	TM
84	ACC	4.3	64.3	101.9	36.4	68.6
		0.52	0.44	0.45	0.33	-

- Ranks in the top 1% of the breed for MCE, top 4% for TM, top 5% for Milk and the top 12% for WW
- Her daughter 109H sells as lot 50
- A son, PCL A191 Grey Goose 42G is herd bull for Lian Mor Polled Herefords, Orangeville, Ontario
- Calved March 23, 2022 male 91K BW: 106 lbs. by NJW 73S 456B Power Up 100E ET - Steered
- Bred to PCL 4013 GLITZ 1G on May 14, 2022, exposed to PCL 6153 HERITAGE 32H from May 25 to August 5, 2022. Preg checked to the May 14, 2022 service.

50

PCL 113F LADY LUCK 109H

FEMALE || DAWM 109H || C03070119 || APR. 17, 2020

NJW 73S 38W RIMROCK 27C ET

GLENLEES BNC 27C CONTACT 113F

BNC 220P CHELSEA 69Z

PCL ZIRCON 719T 25Z

PCL 25Z LADY LUCK 54D

PCL LADY LUCK 118U ET 65B

NJW 76S P20 BEEF 38W ET

NJW P60G 72N DAYDREAM 73S

GF 4L CONTENDER 220P

BIRD'S-HILL CHELSEA 48U

TH 122 71I VICTOR 719T

PCL MISS JADE 657G ET 37T

MHPH 101S UMPIRE 118U

PCL LADY LUCK 50S ET 1W

ACT BW	EPD	BW	WW	YW	MILK	TM
90	ACC	5.5	62.5	100.8	33.4	64.7
		0.39	0.29	0.31	0.15	-

- Ranks in the top 2% of the breed for WW and YW and the top 10% for MCE, TM and Milk
- Her mother 54D sells as lot 49
- She had the misfortune of losing her calf
- Exposed to PCL 6153 HERITAGE 32H from May 25 to August 5, 2022. Observed bred on May 29, 2022. Preg checked to the May 29, 2022 service.



50



51

51

PCL A191 LIBBY 102F

FEMALE || DAWM 102F || C03046439 || APR. 2, 2018

K&B SENTINEL 0042X

SHF ALL STAR 42X A191

SHF MISS M326 T08 ET

BNMHPH 13P HEAT 101S

MHPH 101S LIBBY 128A

WTK ANL 3N LIBBY 136T

UPS DOMINO 3027

K&B RED LADY 8045U

KCF BENNETT 3008 M326

SHF POSTIVE MISS 73C M15

REMITALL PATRIOT ET 13P

ANL PBG 29F BONNIE 21P

ANL SBS 122L CATTLELAC 3N

WTK ANL 705G LIBBY 114P

51A

PCL 1G LIBBY 64K

FEMALE || DAWM 64K || C03093158 || MAR. 13, 2022

INNISFAIL WHR X651/723 4013 ET

PCL 4013 GLITZ 1G

PCL 49Y DAHLILA 11E

SHF ALL STAR 42X A191

PCL A191 LIBBY 102F

MHPH 101S LIBBY 128A

EFBEEF TFL U208 TESTED X651 ET

INNISFAIL P230 T723

PCL YUKON R117 ET 49Y

HAROLDSON'S DAHLILA T100 97X

K&B SENTINEL 0042X

SHF MISS M326 T08 ET

BNMHPH 13P HEAT 101S

WTK ANL 3N LIBBY 136T

ACT BW	EPD ACC	BW 0.42	WW 0.33	YW 0.34	MILK 0.25	TM -
80		1.6	48	82.6	29.1	53.1

- Ranks in the top 5% of the breed for Marbling
- Her daughter, 26J, sells as lot 52
- Her mother, MHPH 101S Libby 128A, was a member of our donor program with sons selected by Lightfoot Holdings and Riley Straub
- A.I. bred to CMF 1720 GOLD RUSH 569G ET on May 2, 20/22, exposed to PCL 4013 GLITZ 1G from May 28 to August 1, 2022. Preg checked to the A.I. service.

ACT BW	EPD ACC	BW 0.36	WW 0.27	YW 0.25	MILK 0.14	TM -
84		3.9	65.2	107.2	28.7	61.3

- Ranks in the top 5% of the breed for Marbling, top 10% for YW, top 12% for WW and the top 18% for TM



51A



52

52

PCL 4013 LIBBY 26J

FEMALE || DAWM 26J || C03081563 || FEB. 22, 2021

EFBEEF TFL U208 TESTED X651 ET

INNISFAIL WHR X651/723 4013 ET

INNISFAIL P230 T723

SHF ALL STAR 42X A191

PCL A191 LIBBY 102F

MHPH 101S LIBBY 128A

EFBEEF FOREMOST U208

EFBEEF P606 MABEL R415

EF F745 FRANK P230

INNISFAIL 235 R501 ET

K&B SENTINEL 0042X

SHF MISS M326 T08 ET

BNMHPH 13P HEAT 101S

WTK ANL 3N LIBBY 136T

ACT BW	EPD ACC	BW	WW	YW	MILK	TM
62		3.2 0.34	66 0.26	108.5 0.26	27.6 0.2	60.6 -

- Ranks in the top 1% of the breed for marbling, top 6% for YW, the top 8% for WW and the top 20% TM
- Her mother 102F sells as lot 51
- A.I. bred to TH MASTERPLAN 183F on April 7, 2022, exposed to PCL 6153 HYPERDRIVE 30H from May 16 to August 8, 2022. Observed bred May 21, 2022. Preg checked to the May 21, 2022 service.

52B

KCF BENNETT ENCORE Z311 ET X
MHPH 101S LIBBY 128A

RED ANGUS X PREGNANT RECIPIENT COW TAG # 213G CARRYING EMBRYO MATING

SCHU-LAR ON TARGET 22S

KCF BENNETT ENCORE Z311 ET

KCF MISS REVOLUTION X338 ET

BNMHPH 13P HEAT 101S

MHPH 101S LIBBY 128A

WTK ANL 3N LIBBY 136T

SCHU-LAR 5N OF 9L 3008

SCHU-LAR 208 OF 1H 121 ET

MSU TCF REVOLUTION 4R

JW 718 VICTORIA 9106

REMITALL PATRIOT ET 13P

ANL PBG 29F BONNIE 21P

ANL SBS 122L CATTLELAC 3N

WTK ANL 705G LIBBY 114P

PE EPD'S	BW	WW	YW	MILK	TM
	3.5	63.3	104.1	27.2	58.9

- Implanted May 11, 2022
- Preg checked to May 11, 2022 service.

52A

KCF BENNETT ENCORE Z311 ET X
MHPH 101S LIBBY 128A

RED ANGUS X PREGNANT RECIPIENT COW TAG # 200H CARRYING EMBRYO MATING

SCHU-LAR ON TARGET 22S

KCF BENNETT ENCORE Z311 ET

KCF MISS REVOLUTION X338 ET

BNMHPH 13P HEAT 101S

MHPH 101S LIBBY 128A

WTK ANL 3N LIBBY 136T

SCHU-LAR 5N OF 9L 3008

SCHU-LAR 208 OF 1H 121 ET

MSU TCF REVOLUTION 4R

JW 718 VICTORIA 9106

REMITALL PATRIOT ET 13P

ANL PBG 29F BONNIE 21P

ANL SBS 122L CATTLELAC 3N

WTK ANL 705G LIBBY 114P

PE EPD'S	BW	WW	YW	MILK	TM
	3.5	63.3	104.1	27.2	58.9

- Implanted April 19, 2022
- Preg checked to April 19, 2022 service.



KCF BENNETT ENCORE Z311 ET



MHPH 101S LIBBY 128A

THE STARLET COW FAMILY

REFERENCE DAM



REF D

PCL STARLET 44U ET 77A

FEMALE || DAWM 77A || C02985570 || MAR. 26, 2013
 THM DURANGO 4037 CS BOOMER 29F
 NJW 98S DURANGO 44U THM 7085 VICTRA 9036
 NJW 9126J DEW DOMINO 98S CL 1 DOMINO 9126J 1ET
 NJW 576 74G DEW 5M
 REMITALL ONLINE 122L REMITALL EMBRACER 8E
C&T 122L STARLET 9N REMITALL CATALINA 24H
 C&T 4G SCARLET 17K RU 16Y LAREDO 4G
 BLAIR-ATHOL 2A ROBERTA 73C

ACT BW	EPD	BW	WW	YW	MILK	TM
85	ACC	1.9	58	94.9	34.7	63.7
		0.51	0.44	0.47	0.4	-

- Ranks in the top 8% of the breed for Milk and the top 10% for TM
- Donor cow, embryos sell. Flushed all year then sold to Bow Valley Genetics for their embryo program.
- Donor female producing 18 lifetime progeny
- 8 daughters sell – 42E as lot 54; 4F as lot 55; 61G as lot 57; 14J as lot 59; 69J as lot 60; 78J as lot 61; 72K as lot 62 and 83K as lot 63
- 3 sons sell – 77K as lot 53A; 81K as lot 64 and herd bull PCL 6153 Heritage 32H selling as lot 180
- A sons, PCL Candor 25Z 18C was used in the program and Right Cross Ranch, Kisbey, Saskatchewan selected PCL 4013 Grazer ET 636 to use in their baldy program
- A son, 66G, is working at Ferestads in Montana, and son, PCL 4013 Jugernaut ET 20J, was selected by Standard Hill Livestock, Maidstone, SK while another son, PCL 4013 Juno ET 66J was selected by Raymond Chittick, Mayerthorpe, AB



53A

PCL 1G KNOXVILLE 77K

MALE || DAWM 77K || C03093163 || MAR. 18, 2022
 INNISFAIL WHR X651/723 4013 ET EFBEEF TFL U208 TESTED X651 ET
PCL 4013 GLITZ 1G INNISFAIL P230 T723
 PCL 49Y DAHLILA 111E PCL YUKON R117 ET 49Y
 HAROLDSON'S DAHLILA T100 97X
 NJW 98S DURANGO 44U THM DURANGO 4037
PCL STARLET 44U ET 77A NJW 9126J DEW DOMINO 98S
 C&T 122L STARLET 9N REMITALL ONLINE 122L
 C&T 4G SCARLET 17K

ACT BW	EPD	BW	WW	YW	MILK	TM
93	ACC	4	70.3	113.4	31.5	66.7
		0.38	0.26	0.26	0.17	-

- Ranks in the top 5% of the breed for YW, top 6% for WW, top 8% for TM and the top 15% for Milk
- A natural calf out of a highly productive donor
- ADJ WW: 758 lbs.

53A



GERBER HIGH TIME H65

53B

**GERBER HIGH TIME H65 X
PCL STARLET 44U ET 77A**

4 FROZEN EMBRYOS, QUALIFIED FOR USA, MEXICO AND AUSTRALIA AND EU

GERBER CANAAN 041C

GERBER HIGH TIME H65

GERBER Z426 DIXIE E066

NJW 98S DURANGO 44U

PCL STARLET 44U ET 77A

C&T 122L STARLET 9N

KCF BENNETT REVOLUTION X51

GERBER 627S TRISH 934W

MOHICAN THM EXCEDE Z426

SCHU-LAR EFBEEF 2013 DIXIE 9X

THM DURANGO 4037

NJW 9126J DEW DOMINO 98S

REMITALL ONLINE 122L

C&T 4G SCARLET 17K

	PE	BW	WW	YW	MILK	TM
	EPD'S	1.4	62.3	101.8	31.8	62.9

· stored at Bow Valley Genetics - All costs borne by the purchaser

53C

**GERBER HIGH TIME H65 X
PCL STARLET 44U ET 77A**

4 FROZEN EMBRYOS, QUALIFIED FOR USA, MEXICO AND AUSTRALIA AND EU

GERBER CANAAN 041C

GERBER HIGH TIME H65

GERBER Z426 DIXIE E066

NJW 98S DURANGO 44U

PCL STARLET 44U ET 77A

C&T 122L STARLET 9N

KCF BENNETT REVOLUTION X51

GERBER 627S TRISH 934W

MOHICAN THM EXCEDE Z426

SCHU-LAR EFBEEF 2013 DIXIE 9X

THM DURANGO 4037

NJW 9126J DEW DOMINO 98S

REMITALL ONLINE 122L

C&T 4G SCARLET 17K

	PE	BW	WW	YW	MILK	TM
	EPD'S	1.4	62.3	101.8	31.8	62.9

· stored at Bow Valley Genetics - All costs borne by the purchaser

53D

**GERBER HIGH TIME H65 X
PCL STARLET 44U ET 77A**

4 FROZEN EMBRYOS, QUALIFIED FOR USA, MEXICO AND AUSTRALIA AND EU

GERBER CANAAN 041C

GERBER HIGH TIME H65

GERBER Z426 DIXIE E066

NJW 98S DURANGO 44U

PCL STARLET 44U ET 77A

C&T 122L STARLET 9N

KCF BENNETT REVOLUTION X51

GERBER 627S TRISH 934W

MOHICAN THM EXCEDE Z426

SCHU-LAR EFBEEF 2013 DIXIE 9X

THM DURANGO 4037

NJW 9126J DEW DOMINO 98S

REMITALL ONLINE 122L

C&T 4G SCARLET 17K

	PE	BW	WW	YW	MILK	TM
	EPD'S	1.4	62.3	101.8	31.8	62.9

· stored at Bow Valley Genetics - All costs borne by the purchaser



54

54A

**PCL 4013 GENESEEKER ET 22G X
PCL X51 STARLET 42E**

RED ANGUS X HEREFORD PREGNANT RECIPIENT COW TAG # 211H CARRYING EMBRYO MATING

INNISFAIL WHR X651/723 4013 ET

EFBEEF TFL U208 TESTED X651 ET

PCL 4013 GENESEEKER ET 22G

INNISFAIL P230 T723

PCL A191 SAMMI 31D

SHF ALL STAR 42X A191

KCF BENNETT REVOLUTION X51

PCL SAMMI 719T 15B

PCL X51 STARLET 42E

PCL STARLET 44U ET 77A

MSU TCF REVOLUTION 4R

KCF MISS PROFICIENT U201

NJW 98S DURANGO 44U

C&T 122L STARLET 9N

PE	BW	WW	YW	MILK	TM
EPD'S	3.6	69.9	110.1	29.0	64.0

- Implanted May 3, 2022
- Preg checked to May 3, 2022 service.

54B

**PCL 4013 GENESEEKER ET 22G X
PCL X51 STARLET 42E**

4 FROZEN EMBRYOS, QUALIFIED FOR CANADA

INNISFAIL WHR X651/723 4013 ET

EFBEEF TFL U208 TESTED X651 ET

PCL 4013 GENESEEKER ET 22G

INNISFAIL P230 T723

PCL A191 SAMMI 31D

SHF ALL STAR 42X A191

KCF BENNETT REVOLUTION X51

PCL SAMMI 719T 15B

PCL X51 STARLET 42E

PCL STARLET 44U ET 77A

MSU TCF REVOLUTION 4R

KCF MISS PROFICIENT U201

NJW 98S DURANGO 44U

C&T 122L STARLET 9N

PE	BW	WW	YW	MILK	TM
EPD'S	3.6	69.9	110.1	29.0	64.0

- Stored at Bow Valley Genetics - All costs borne by the purchaser



PCL 4013 GENESEEKER ET 22G

54

PCL X51 STARLET 42E

FEMALE || DAWM 42E || C03034183 || FEB. 19, 2017

MSU TCF REVOLUTION 4R

FELTONS LEGEND 242

KCF BENNETT REVOLUTION X51

MSU TCF RACHAEL ET 54N

KCF MISS PROFICIENT U201

EFBEEF SCHU-LAR PROFICIENT N093

NJW 98S DURANGO 44U

KCF MISS 774 L82

PCL STARLET 44U ET 77A

THM DURANGO 4037

C&T 122L STARLET 9N

NJW 9126J DEW DOMINO 98S

REMITALL ONLINE 122L

C&T 4G SCARLET 17K

ACT BW	EPD	BW	WW	YW	MILK	TM
86	ACC	4.8	75.1	117.8	24.3	61.9
		0.52	0.46	0.48	0.35	-

- Ranks in the top 1% of the breed for WW and REA, top 2% for YW; the top 9% for CWT and the top 15% for TM
- Donor female, 3rd generation of donors. She is overweight from being open for a year of flushing
- Her son, PCL 113F Hells Bells 124H, sells as lot 182
- A.I. bred to KCF BENNETT ACCLAIM C442 on April 12, 2022, exposed to GLENLEES BNC 27C CONTACT 113F from May 28 to August 2, 2022. Preg checked to the A.I. service.

54C

**MHPH 101S UMPIRE 118U X
PCL X51 STARLET 42E**

3 FROZEN EMBRYOS, QUALIFIED FOR USA AND MEXICO

BNMHPH 13P HEAT 101S

REMITALL PATRIOT ET 13P

MHPH 101S UMPIRE 118U

ANL PBG 29F BONNIE 21P

MHPH MS 68M NITA 1112R

STAR AMERICA BNMHPH SS MKS 68M

KCF BENNETT REVOLUTION X51

MHPH MS 29F NITA 112L

PCL X51 STARLET 42E

PCL STARLET 44U ET 77A

MSU TCF REVOLUTION 4R

KCF MISS PROFICIENT U201

NJW 98S DURANGO 44U

C&T 122L STARLET 9N

PE	BW	WW	YW	MILK	TM
EPD'S	4.3	62.9	99.9	23.3	54.8

- Stored at Bow Valley Genetics - All costs borne by the purchaser



MHPH 101S UMPIRE 118U

54D**MHPH 101S UMPIRE 118U X
PCL X51 STARLET 42E**

3 FROZEN EMBRYOS, QUALIFIED FOR USA AND MEXICO

BNMHPH 13P HEAT 101S

MHPH 101S UMPIRE 118U

MHPH MS 68M NITA 1112R

KCF BENNETT REVOLUTION X51

PCL X51 STARLET 42E

PCL STARLET 44U ET 77A

REMITALL PATRIOT ET 13P

ANL PBG 29F BONNIE 21P

STAR AMERICA BNMHPH SS MKS 68M

MHPH MS 29F NITA 112L

MSU TCF REVOLUTION 4R

KCF MISS PROFICIENT U201

NJW 98S DURANGO 44U

C&T 122L STARLET 9N

	PE	BW	WW	YW	MILK	TM
	EPD'S	4.3	62.9	99.9	23.3	54.8

· Stored at Bow Valley Genetics - All costs borne by the purchaser

54E**MHPH 101S UMPIRE 118U X
PCL X51 STARLET 42E**

3 FROZEN EMBRYOS, QUALIFIED FOR USA AND MEXICO

BNMHPH 13P HEAT 101S

MHPH 101S UMPIRE 118U

MHPH MS 68M NITA 1112R

KCF BENNETT REVOLUTION X51

PCL X51 STARLET 42E

PCL STARLET 44U ET 77A

REMITALL PATRIOT ET 13P

ANL PBG 29F BONNIE 21P

STAR AMERICA BNMHPH SS MKS 68M

MHPH MS 29F NITA 112L

MSU TCF REVOLUTION 4R

KCF MISS PROFICIENT U201

NJW 98S DURANGO 44U

C&T 122L STARLET 9N

	PE	BW	WW	YW	MILK	TM
	EPD'S	4.3	62.9	99.9	23.3	54.8

· Stored at Bow Valley Genetics - All costs borne by the purchaser

55**PCL 501C STARLET 4F**

FEMALE || DAWM 4F || C03046405 || JAN. 30, 2018

CHURCHILL RED BULL 200Z

CHURCHILL KICKSTART 501C ET

HVH OKSANA 4L 33N

NJW 98S DURANGO 44U

PCL STARLET 44U ET 77A

C&T 122L STARLET 9N

CHURCHILL SENSATION 028X

CHURCHILL LADY 002X ET

HVH KREMLIN 57F 108K

HVH GENETIC QUEEN 53H 4L

THM DURANGO 4037

NJW 9126J DEW DOMINO 98S

REMITALL ONLINE 122L

C&T 4G SCARLET 17K

ACT BW		BW	WW	YW	MILK	TM
78	EPD	0.2	52.8	87.2	22.5	48.9
	ACC	0.42	0.33	0.35	0.27	-

- Ranks in the top 8% of the breed for BW
- Her daughter, 74J sells as lot 56
- Calved March 15, 2022 male 68K BW: 80 lbs. by PCL 14E Hard Core 19H - Steered
- Exposed to GLENLEES BNC 27C CONTACT 113F from May 28 to August 2, 2022. Preg checked to late May 2022 service.

**55****56****PCL 113F STARLET 74J**

FEMALE || DAWM 74J || C03081575 || MAR. 29, 2021

NJW 73S 38W RIMROCK 27C ET

GLENLEES BNC 27C CONTACT 113F

BNC 220P CHELSEA 69Z

CHURCHILL KICKSTART 501C ET

PCL 501C STARLET 4F

PCL STARLET 44U ET 77A

NJW 76S P20 BEEF 38W ET

NJW P606 72N DAYDREAM 73S

GF 4L CONTENDER 220P

BIRD'S-HILL CHELSEA 48U

CHURCHILL RED BULL 200Z

HVH OKSANA 4L 33N

NJW 98S DURANGO 44U

C&T 122L STARLET 9N

ACT BW		BW	WW	YW	MILK	TM
80	EPD	2.9	49.9	83.9	26	51
	ACC	0.36	0.26	0.27	0.14	-

- Her mother, 4F, sells as lot 55, she takes social distancing a bit too literally at times
- Exposed to PCL 6153 HYPERDRIVE 30H from May 16 to August 8, 2022. Observed bred on June 13, 2022. Preg checked to the June 13, 2022 service.



57

57 **PCL 4013 STARLET ET 61G**

FEMALE || DAWM 61G || C03061166 || MAR. 26, 2019
 EFBEEF TFL U208 TESTED X651 ET
INNISFAIL WHR X651/723 4013 ET
 INNISFAIL P230 T723
 NJW 98S DURANGO 44U
PCL STARLET 44U ET 77A
 C&T 122L STARLET 9N
 EFBEEF FOREMOST U208
 EFBEEF P606 MABEL R415
 EF F745 FRANK P230
 INNISFAIL 235 R501 ET
 THM DURANGO 4037
 NJW 9126J DEW DOMINO 98S
 REMITALL ONLINE 122L
 C&T 4G SCARLET 17K

- Excellent cow, take a good look. Several full brothers have made the herd bull pen
- Ranks in the top 5% of the breed for WW, top 6% for YW, top 8% for Marbling and the top 10% for TM
- Her daughter, 19J sells as lot 58
- A.I. bred to EF BEEF BR VALIDATED B413 on April 19, 2022, A.I. bred to EF BEEF BR VALIDATED B413 on May 10, 2022, exposed to NJW 73S 456B POWER UP 100E ET from May 28, 2022 to August 4, 2022. Preg checked to the May 10, 2022 service.

ACT BW		BW	WW	YW	MILK	TM
82	EPD	3.2	67.9	108.6	28.8	62.8
	ACC	0.51	0.45	0.46	0.33	-





57A

57A **PCL 183F STARLET 39K**

FEMALE || DAWM 39K || C03093143 || FEB. 15, 2022
 KCF BENNETT STRATEGY Z303 ET
TH MASTERPLAN 183F
 TH 512X 145Y DOMINETTE 57B
 INNISFAIL WHR X651/723 4013 ET
PCL 4013 STARLET ET 61G
 PCL STARLET 44U ET 77A

SCHU-LAR ON TARGET 22S
 KCF MISS REVOLUTION X338 ET
 FTF PROSPECTOR 145Y
 TH 122 71I DOMINETTE 512X ET
 EFBEEF TFL U208 TESTED X651 ET
 INNISFAIL P230 T723
 NJW 98S DURANGO 44U
 C&T 122L STARLET 9N

· Ranks in the top 2% of the breed for Marbling, top 10% for BW and YW and the top 16% for WW

ACT BW		BW	WW	YW	MILK	TM
70	EPD	0.6	61.5	103.7	28.7	59.5
	ACC	0.38	0.31	0.29	0.16	-





58

58 **PCL 504C STARLET 19J**

FEMALE || DAWM 19J || C03081558 || FEB. 19, 2021
 NJW 73S M326 TRUST 100W ET
BEHM 100W CUDA 504C
 BEHM R294 JASMAN102Y
 INNISFAIL WHR X651/723 4013 ET
PCL 4013 STARLET ET 61G
 PCL STARLET 44U ET 77A
 KCF BENNETT 3008 M326
 NJW P606 72N DAYDREAM 73S
 KCF BENNETT 9126J R294
 CPH MS WRANGLER 1W
 EFBEEF TFL U208 TESTED X651 ET
 INNISFAIL P230 T723
 NJW 98S DURANGO 44U
 C&T 122L STARLET 9N

- Ranks in the top 1% of the breed for WW, YW and TM, top 2% for Milk, Marbling and CWT and the top 15% for REA
- Exceptional EPD profile
- Her mother, 61G, sells as lot 57
- A.I. bred to NJW 160B 028X HISTORIC 81E ET on April 21, 2022. Bred to PCL 6153 HYPERDRIVE 30H on May 16, 2022, exposed to PCL 6153 HYPERDRIVE 30H FROM May 16, 2022 to August 8, 2022. Preg checked to the May 16, 2022 service.

ACT BW	EPD	BW	WW	YW	MILK	TM
86	ACC	3.4	77	122.2	36.9	75.4
		0.39	0.31	0.32	0.21	-





59

59 **PCL 4013 STARLET ET 14J**

FEMALE || DAWM 14J || C03082662 || FEB. 19, 2021
 EFBEEF TFL U208 TESTED X651 ET
INNISFAIL WHR X651/723 4013 ET
 INNISFAIL P230 T723
 NJW 98S DURANGO 44U
PCL STARLET 44U ET 77A
 C&T 122L STARLET 9N
 EFBEEF FOREMOST U208
 EFBEEF P606 MABEL R415
 EF F745 FRANK P230
 INNISFAIL 235 R501 ET
 THM DURANGO 4037
 NJW 9126J DEW DOMINO 98S
 REMITALL ONLINE 122L
 C&T 4G SCARLET 17K

- Ranks in the top 4% of the breed for Marbling and the top 20% for WW
- I've always liked this one
- Her flush sister, 69J sells as lot 60
- A.I. bred to TH MASTERPLAN 183F on April 9, 2022, exposed to PCL 6153 HYPERDRIVE 30H from May 16 to August 8, 2022. Preg checked to the A.I. service.

ACT BW	EPD	BW	WW	YW	MILK	TM
82	ACC	2.2	62.2	94.5	26.5	57.6
		0.49	0.44	0.46	0.31	-





60

60

PCL 4013 STARLET ET 69J

FEMALE || DAWM 69J || C03082676 || MAR. 28, 2021
 EFBEEF TFL U208 TESTED X651 ET
INNISFAIL WHR X651/723 4013 ET
 INNISFAIL P230 T723
 NJW 98S DURANGO 44U
PCL STARLET 44U ET 77A
 C&T 122L STARLET 9N
 EFBEEF FOREMOST U208
 EFBEEF P606 MABEL R415
 EF F745 FRANK P230
 INNISFAIL 235 R501 ET
 THM DURANGO 4037
 NJW 9126J DEW DOMINO 98S
 REMITALL ONLINE 122L
 C&T 4G SCARLET 17K

ACT BW	EPD ACC	BW	WW	YW	MILK	TM
80		1.2 0.49	62.1 0.43	101.7 0.44	29.1 0.3	60.2 -

- Ranks in the top 2% of the breed for Marbling and the top 18% for BW and YW
- Her flush sister, 14J sells as lot 59
- A.I. bred to TH MASTERPLAN 183F on April 15, 2022, exposed to PCL 6153 HYPERDRIVE 30H from May 16 to August 8, 2022. Preg checked to the A.I. service.

61

PCL 100E STARLET 78J

FEMALE || DAWM 78J || C03081577 || APR. 1, 2021
 ILR RED POWER 456B
NJW 73S 456B POWER UP 100E ET
 NJW P606 72N DAYDREAM 73S
 NJW 98S DURANGO 44U
PCL STARLET 44U ET 77A
 C&T 122L STARLET 9N
 CHURCHILL RED BULL 200Z
 KCF MISS PROFICIENT U201
 PW VICTOR BOOMER P606
 NJW 94J DEW 72N
 THM DURANGO 4037
 NJW 9126J DEW DOMINO 98S
 REMITALL ONLINE 122L
 C&T 4G SCARLET 17K

ACT BW	EPD ACC	BW	WW	YW	MILK	TM
90		2.6 0.37	51.3 0.3	91 0.32	33.9 0.18	59.6 -

- Ranks in the top 8% of the breed for Milk and Fat
- Exposed to PCL 6153 HYPERDRIVE 30H from May 16 to August 8, 2022. Preg checked to a mid-July 2022 service.



61



62

62 PCL 4013 STARLET ET 72K

FEMALE || DAWM 72K || C03093646 || MAR. 16, 2022
 EFBEEF TFL U208 TESTED X651 ET
INNISFAIL WHR X651/723 4013 ET
 INNISFAIL P230 T723
 NJW 98S DURANGO 44U
PCL STARLET 44U ET 77A
 C&T 122L STARLET 9N
 EFBEEF FOREMOST U208
 EFBEEF P606 MABEL R415
 EF F745 FRANK P230
 INNISFAIL 235 R501 ET
 THM DURANGO 4037
 NJW 9126J DEW DOMINO 98S
 REMITALL ONLINE 122L
 C&T 4G SCARLET 17K

- Ranks in the top 1% of the breed for WW, the top 3% for YW and top 5% for TM and Marbling
- Her flush sister 83K, sells as lot 63

ACT BW	EPD	BW	WW	YW	MILK	TM
90	ACC	0.45	0.43	0.43	0.31	-

63 PCL 4013 STARLET ET 83K

FEMALE || DAWM 83K || C03093650 || MAR. 20, 2022
 EFBEEF TFL U208 TESTED X651 ET
INNISFAIL WHR X651/723 4013 ET
 INNISFAIL P230 T723
 NJW 98S DURANGO 44U
PCL STARLET 44U ET 77A
 C&T 122L STARLET 9N
 EFBEEF FOREMOST U208
 EFBEEF P606 MABEL R415
 EF F745 FRANK P230
 INNISFAIL 235 R501 ET
 THM DURANGO 4037
 NJW 9126J DEW DOMINO 98S
 REMITALL ONLINE 122L
 C&T 4G SCARLET 17K

- Ranks in the top 3% of the breed for Marbling, top 6% for WW, the top 9% for YW and TM and the top 20% for Milk
- Her flush sister 72K, sells as lot 62

ACT BW	EPD	BW	WW	YW	MILK	TM
90	ACC	0.45	0.42	0.42	0.31	-



64

64

PCL 4013 KEVLAR ET 81K

MALE || DAWM 81K || C03093648 || MAR. 20, 2022

EFBEEF TFL U208 TESTED X651 ET

INNISFAIL WHR X651/723 4013 ET

INNISFAIL P230 T723

NJW 98S DURANGO 44U

PCL STARLET 44U ET 77A

C&T 122L STARLET 9N

EFBEEF FOREMOST U208

EFBEEF P606 MABEL R415

EF F745 FRANK P230

INNISFAIL 235 R501 ET

THM DURANGO 4037

NJW 9126J DEW DOMINO 98S

REMITALL ONLINE 122L

C&T 4G SCARLET 17K

- Ranks in the top 1% of the breed for WW and YW, top 2% for TM and the top 12% for Marbling and CWT
- His flush sisters 83K, sells as lot 63 and 72K as lot 62
- ADJ WW: 871 lbs.

ACT BW	EPD	BW	WW	YW	MILK	TM
104	ACC	4.9	81	130	28.7	69.2
		0.49	0.44	0.44	0.31	-

65**PCL 9050 STARLET 29F**

FEMALE || DAWM 29F || C03046416 || FEB. 12, 2018

SHF RIB EYE M326 R117

KCF BENNETT 3008 M326

BOYD WORLDWIDE 9050 ET

HVH MISS HUDSON 83K 8M

MSU TCF RACHAEL 22S ET

FELTONS LEGEND 242

MHPH 101S UMPIRE 118U

MSU TCF RACHAEL ET 54N

PCL 118U STARLET 53D

BNMHPH 13P HEAT 101S

PCL STARLET 44U ET 80A

MHPH MS 68M NITA 1112R

NJW 98S DURANGO 44U

CGT 122L STARLET 9N

ACT BW	EPD	BW	WW	YW	MILK	TM
80	ACC	3	59	91.6	21.5	51
		0.42	0.34	0.36	0.28	-

- Ranks in the top 8% of the breed for Fat and top 10% for MCE
- Her daughter, 125J sells as lot 66
- Her mother, PCL 118U Starlet 53D, was purchased by Big Gully Farm, Maidstone, Saskatchewan
- Exposed to PCL 6153 HERITAGE 32H from May 25, 2022, to August 5, 2022. Preg checked to a mid-June 2022 service.

**65****65A****PCL 100E STARLET 118K**

FEMALE || DAWM 118K || C03093184 || APR. 2, 2022

ILR RED POWER 456B

CHURCHILL RED BULL 200Z

NJW 73S 456B POWER UP 100E ET

KCF MISS PROFICIENT U201

NJW P606 72N DAYDREAM 73S

PW VICTOR BOOMER P606

NJW 94J DEW 72N

BOYD WORLDWIDE 9050 ET

SHF RIB EYE M326 R117

PCL 9050 STARLET 29F

MSU TCF RACHAEL 22S ET

PCL 118U STARLET 53D

MHPH 101S UMPIRE 118U

PCL STARLET 44U ET 80A

ACT BW	EPD	BW	WW	YW	MILK	TM
80	ACC	1.8	51.9	87.4	27.3	53.3
		0.37	0.28	0.27	0.16	-

- Ranks in the top 2% of the breed for MCE and Fat and the top 20% for CE

**65A****66****PCL 113F STARLET 125J**

FEMALE || DAWM 125J || C03081587 || APR. 22, 2021

NJW 73S 38W RIMROCK 27C ET

NJW 76S P20 BEEF 38W ET

GLENLEES BNC 27C CONTACT 113F

NJW P606 72N DAYDREAM 73S

BNC 220P CHELSEA 69Z

GF 4L CONTENDER 220P

BIRD'S-HILL CHELSEA 48U

BOYD WORLDWIDE 9050 ET

SHF RIB EYE M326 R117

PCL 9050 STARLET 29F

MSU TCF RACHAEL 22S ET

PCL 118U STARLET 53D

MHPH 101S UMPIRE 118U

PCL STARLET 44U ET 80A

ACT BW	EPD	BW	WW	YW	MILK	TM
82	ACC	3.7	53.5	88.2	25.4	52.2
		0.36	0.26	0.28	0.14	-

- Ranks in the top 8% of the breed for Fat
- Her mother, 29F, sells as lot 65
- Exposed to PCL 6153 HYPERDRIVE 30H from May 16 to August 8, 2022. Preg checked to an early August 2022 service.

**66**



67

67

PCL Z311 STARLET 20F

FEMALE || DAWM 20F || C03049843 || FEB. 11, 2018

SCHU-LAR ON TARGET 22S

KCF BENNETT ENCORE Z311 ET

KCF MISS REVOLUTION X338 ET

NJW 73S W18 HOMEGROWN 8Y ET

PCL 8Y STARLET 13D

PCL STARLET 44U ET 77A

SCHU-LAR 5N OF 9L 3008

SCHU-LAR 208 OF 1H 121 ET

MSU TCF REVOLUTION 4R

JW 718 VICTORIA 9106

SHF WONDER M326 W18 ET

NJW P606 72N DAYDREAM 73S

NJW 98S DURANGO 44U

C&T 122L STARLET 9N

ACT BW	EPD	BW	WW	YW	MILK	TM
60	ACC	-0.9	58.6	98.9	35.8	65.1
		0.52	0.46	0.47	0.34	-

- Ranks in the top 4% of the breed for BW and MCE, top 5% for CE, Marbling and Milk and the top 12% for TM
- Her daughter, 137J sells as lot 68
- A son, PCL 6E Harvest Time 112H, was selected by McCoy Cattle Company Ltd., Milestone, Saskatchewan
- MD Free
- Exposed to PCL 4013 GLITZ 1G from May 28 to August 1, 2022. Observed bred on June 12, 2022. Preg checked to the June 12, 2022 service.

67A

PCL 1G KIWI 82K

MALE || DAWM 82K || C03093164 || MAR. 20, 2022

INNISFAIL WHR X651/723 4013 ET

PCL 4013 GLITZ 1G

PCL 49Y DAHLILA 111E

KCF BENNETT ENCORE Z311 ET

PCL Z311 STARLET 20F

PCL 8Y STARLET 13D

EFBEEF TFL U208 TESTED X651 ET

INNISFAIL P230 T723

PCL YUKON R117 ET 49Y

HAROLDSON'S DAHLILA T100 97X

SCHU-LAR ON TARGET 22S

KCF MISS REVOLUTION X338 ET

NJW 73S W18 HOMEGROWN 8Y ET

PCL STARLET 44U ET 77A

ACT BW	EPD	BW	WW	YW	MILK	TM
82	ACC	1.6	69.5	112.7	32.1	66.9
		0.38	0.3	0.28	0.17	-

- Scurred
- Soggy made calf
- Ranks in the top 5% of the breed for YW and Marbling, top 8% for TM, the top 10% for WW and CWT and the top 12% for Milk
- ADJ WW: 813 lbs.



67A

68**PCL 6E STARLET 137J**

FEMALE || DAWM 137J || C03081590 || MAY. 14, 2021

SHF ALL STAR 42X A191

K&B SENTINEL 0042X

PCL A191 EVOLUTION ET 6E

SHF MISS M326 T08 ET

PCL REAL LADY 10H 5T

DR WORLD CLASS 517 10H

PCL REAL LADY 23L 35R

KCF BENNETT ENCORE Z311 ET

SCHU-LAR ON TARGET 22S

PCL Z311 STARLET 20F

KCF MISS REVOLUTION X338 ET

PCL 8Y STARLET 13D

NJW 73S W18 HOMEGROWN 8Y ET

PCL STARLET 44U ET 77A

ACT BW	EPD	BW	WW	YW	MILK	TM
74	ACC	-1.1	53.8	86.8	33.6	60.5
		0.34	0.28	0.3	0.17	-

- Ranks in the top 1% of the breed for MCE, top 2% for CE and BW, the top 12% for Marbling and the top 15% for Milk
- Her mother, 20F, sells as lot 67
- Exposed to PCL HYPERDRIVE 30H from May 16 to August 8, 2022. Preg checked to a late July 2022 service

**68****69****PCL 33B STARLET 108F**

FEMALE || DAWM 108F || C03046442 || APR. 3, 2018

NJW 73S W18 HOMEGROWN 8Y ET

SHF WONDER M326 W18 ET

PCL HOMEGROWN BALANCE 8Y 33B

NJW P606 72N DAYDREAM 73S

HAROLDSON'S CARLA T100 27X

SHF TAHOE R117 T100

SHF RIB EYE M326 R117

GHC MISS CARLA 62N

PCL STARLET R117 ET 6Y

KCF BENNETT 3008 M326

C&T 122L STARLET 9N

HVH MISS HUDSON 83K 8M

REMITALL ONLINE 122L

C&T 4G SCARLET 17K

ACT BW	EPD	BW	WW	YW	MILK	TM
82	ACC	4	58.5	95.4	31.5	60.8
		0.47	0.43	0.45	0.31	-

- Ranks in the top 10% of the breed for Milk and top 12% for TM
- A son, PCL 100E Havanah 4H, was selected by Kattle Country
- MD carrier
- A.I. bred to EF BEEF BR VALIDATED B413 on May 14, 2022, exposed to NJW 73S 456B POWER UP 100E ET from May 28 to August 4, 2022. Preg checked to the A.I. service.

69A**PCL 183F KITCHNER 45K**

MALE || DAWM 45K || C03093641 || FEB. 19, 2022

KCF BENNETT STRATEGY Z303 ET

SCHU-LAR ON TARGET 22S

TH MASTERPLAN 183F

KCF MISS REVOLUTION X338 ET

TH 512X 145Y DOMINETTE 57B

FTF PROSPECTOR 145Y

PCL HOMEGROWN BALANCE 8Y 33B

TH 122 71I DOMINETTE 512X ET

PCL 33B STARLET 108F

PCL STARLET R117 ET 6Y

NJW 73S W18 HOMEGROWN 8Y ET

HAROLDSON'S CARLA T100 27X

SHF RIB EYE M326 R117

C&T 122L STARLET 9N

ACT BW	EPD	BW	WW	YW	MILK	TM
88	ACC	2.5	57.2	99.6	30	58.6
		0.38	0.31	0.3	0.17	-

- MD Carrier
- Ranks in the top 10% of the breed for YW and Marbling, top 16% for TM and MCE
- ADJ WW: 622 lbs.

**69**



70

PCL 4R STARLET 40E

FEMALE || DAWM 40E || C03034182 || FEB. 18, 2017
 FELTONS LEGEND 242
MSU TCF REVOLUTION 4R
 MSU TCF RACHAEL ET 54N
 SHF RIB EYE M326 R117
PCL STARLET R117 ET 59Y
 C&T 122L STARLET 9N
 FELTONS DOMINO 774
 FELTONS G15
 REMITALL ONLINE 122L
 HH MISS ADV 786G 1ET
 KCF BENNETT 3008 M326
 HVH MISS HUDSON 83K 8M
 REMITALL ONLINE 122L
 C&T 4G SCARLET 17K

ACT BW	EPD ACC	BW	WW	YW	MILK	TM
88		2.7 0.43	54.9 0.34	87.3 0.37	19.1 0.3	46.6 -

- Ranks in the top 10% of the breed for REA
- Two daughters sell 57J as lot 71 and 22K as lot 70A
- A son, PCL 6153 Guess Who 37G, was selected by GWG Polled Herefords, Imperial, Saskatchewan
- A.I. bred to CMF 1720 GOLD RUSH 569G ET on April 30, 2022, exposed to PCL 4013 GLITZ 1G from May 28 to August 1, 2022. Preg checked to the A.I. service.

70A

PCL 22G STARLET 22K

FEMALE || DAWM 22K || C03093130 || FEB. 10, 2022
 INNISFAIL WHR X651/723 4013 ET
PCL 4013 GENESEEKER ET 22G
 PCL A191 SAMMI 31D
 MSU TCF REVOLUTION 4R
PCL 4R STARLET 40E
 PCL STARLET R117 ET 59Y
 EFBEEF TFL U208 TESTED X651 ET
 INNISFAIL P230 T723
 SHF ALL STAR 42X A191
 PCL SAMMI 719T 15B
 FELTONS LEGEND 242
 MSU TCF RACHAEL ET 54N
 SHF RIB EYE M326 R117
 C&T 122L STARLET 9N

ACT BW	EPD ACC	BW	WW	YW	MILK	TM
80		1.9 0.36	56.8 0.27	90.6 0.25	26.4 0.15	54.8 -

- Ranks in the top 5% of the breed for Marbling





71

71

PCL 113F STARLET 57J

FEMALE || DAWM 57J || C03081572 || MAR. 10, 2021

NJW 73S 38W RIMROCK 27C ET
GLENLEES BNC 27C CONTACT 113F
 BNC 220P CHELSEA 69Z

NJW 76S P20 BEEF 38W ET
 NJW P606 72N DAYDREAM 73S
 GF 4L CONTENDER 220P
 BIRD'S-HILL CHELSEA 48U
 FELTONS LEGEND 242
 MSU TCF RACHAEL ET 54N
 SHF RIB EYE M326 R117
 C&T 122L STARLET 9N

MSU TCF REVOLUTION 4R
PCL 4R STARLET 40E
 PCL STARLET R117 ET 59Y

ACT BW	EPD ACC	BW	WW	YW	MILK	TM
82		3.5 0.36	53.8 0.28	85.1 0.29	24.2 0.13	51.1 -

- Her mother, 40E, sells as lot 70
- BExposed to PCL 6153 HYPERDRIVE 30H from May 16 to August 8, 2022. Observed bred on June 14, 2022. Preg checked to the June 14, 2022 service.

72

PCL STARLET 57G

FEMALE || DAWM 57G || C03059053 || MAR. 24, 2019

SHF TAHOE R117 T100
ANL C HAR T100 TAHOE 86 ET 23B
 ANL 7N MAPLE 86R

SHF RIB EYE M326 R117
PCL STARLET R117 ET 59Y
 C&T 122L STARLET 9N

SHF RIB EYE M326 R117
 SHF LADY 512 L73
 ANL 2K SPECIALIST 7N
 ANL 32K MAPLE 47N
 KCF BENNETT 3008 M326
 HVH MISS HUDSON 83K 8M
 REMITALL ONLINE 122L
 C&T 4G SCARLET 17K

ACT BW	EPD ACC	BW	WW	YW	MILK	TM
94		5.9 0.41	68.4 0.32	109.9 0.34	22.8 0.27	57 -

- Ranks in the top 1% of the breed for fat, top 5% for WW and YW and the top 8% for MCE
- Calved March 14, 2022 male 65K BW: 76 lbs. by NJW 73S 456B Power UP 100E ET - Steered
- Exposed to PCL 4013 GLITZ 16 from May 28 to August 1, 2022. Preg checked to a late June 2022 service.



72

THE JADE COW FAMILY



73

73

PCL 118U JADE 83D

FEMALE || DAWM 83D || C03019557 || APR. 6, 2016

BNMHPH 13P HEAT 101S

MHPH 101S UMPIRE 118U

MHPH MS 68M NITA 1112R

GHC CARDINAL 57T

, PCL Jade 57T 31Y,

PCL JADE 27S 33U

REMITALL PATRIOT ET 13P

ANL PB6 29F BONNIE 21P

STAR AMERICA BNMHPH SS MKS 68M

MHPH MS 29F NITA 112L

GHC CANUCK 12R

HAROLDSON'S CHERYL 40J 96M

PCL SENSATION 155K 27S

PCL JADE ET 10S

ACT BW	EPD	BW	WW	YW	MILK	TM
88	ACC	2.4	51.6	78.6	24.8	50.6
		0.43	0.34	0.35	0.29	-

- Ranks in the top 18% of the breed for MCE and Fat
- I really like this cow, might be a bit big for some but her feet, udder and production are exceptional
- Four daughters sell – 45F as lot 74; 106G as lot 76; 119H as lot 77 and 102J as lot 78
- Her mother, PCL Jade 57T 31Y, is a predictable donor female with 11 lifetime progeny. 5 daughters are in the sale, 57E, lot 79; 9F lot 80; 49G lot 82; 41H, lot 84 and 62H lot 85
- Big Gully Farm selected two daughters and sons that have gone to work for Duanne Doell and Robert Gilbert
- A.I. bred to CMF 172D GOLD RUSH 569G ET on April 16, 2022, exposed to PCL 4013 GLITZ 1G from May 28 to August 1, 2022. Preg checked to the A.I. service.



PCL Jade 57T 31Y



73A

73A

PCL 1G KEYSTONE 53K

MALE || DAWM 53K || C03093151 || FEB. 23, 2022
 INNISFAIL WHR X651/723 4013 ET
PCL 4013 GLITZ 16
 PCL 49Y DAHLILA 111E
 MHPH 101S UMPIRE 118U
PCL 118U JADE 83D
 PCL JADE 57T 31Y

EFBEEF TFL U208 TESTED X651 ET
 INNISFAIL P230 T723
 PCL YUKON R117 ET 49Y
 HAROLDSON'S DAHLILA T100 97X
 BNMHPH 13P HEAT 101S
 MHPH MS 68M NITA 1112R
 GHC CARDINAL 57T
 PCL JADE 27S 33U

ACT BW	EPD ACC	BW	WW	YW	MILK	TM
102		5.4 0.36	70.8 0.27	111 0.25	26.6 0.14	62 -

- Going to be a big bull
- Very small scurs
- Ranks in the top 5% of the breed for WW, top 8% for YW and the top 18% for TM and Marbling
- ADJ WW: 791 lbs.

74

PCL 501C JADE 45F

FEMALE || DAWM 45F || C03046421 || FEB. 16, 2018
 CHURCHILL RED BULL 200Z
CHURCHILL KICKSTART 501C ET
 HVH OKSANA 4L 33N
 MHPH 101S UMPIRE 118U
PCL 118U JADE 83D
 PCL JADE 57T 31Y

CHURCHILL SENSATION 028X
 CHURCHILL LADY 002X ET
 HVH KREMLIN 57F 108K
 HVH GENETIC QUEEN 53H 4L
 BNMHPH 13P HEAT 101S
 MHPH MS 68M NITA 1112R
 GHC CARDINAL 57T
 PCL JADE 27S 33U

ACT BW	EPD ACC	BW	WW	YW	MILK	TM
56		-2.6 0.4	44.1 0.31	66.3 0.33	17.8 0.26	39.9 -

- Ranks in the top 2% of the breed for BW, top 8% for CE and the top 12% for MCE
- Her daughter, 24H, sells as lot 75 and her mother, 83D, sells as lot 73
- Calved February 13, 2022 male 32K BW: 86 lbs. by Haroldson's United 33D 36G - Steered
- A son PCL 4013 Jango 40J was selected by AM Ranching and Batho Farms
- Bred to PCL 4013 GLITZ 16 on May 2, 2022, exposed to PCL 4013 GLITZ 16 from May 28 to August 1, 2022. Preg checked to the May 2, 2022 service



74



75

PCL 6153 JADE 24H

FEMALE || DAWM 24H || C03070079 || FEB. 24, 2020
 R LEADER 6964
BOYD 31Z BLUEPRINT 6153
 NJW 91H 100W RITA 31Z ET
 CHURCHILL KICKSTART 501C ET
PCL 501C JADE 45F
 PCL 118U JADE 83D

HYALITE ON TARGET 936
 R MISS REVOLUTION 1009
 NJW 73S M326 TRUST 100W ET
 REMITALL RITA 91H
 CHURCHILL RED BULL 200Z
 HVH OKSANA 4L 33N
 MHPH 101S UMPIRE 118U
 PCL JADE 57T 31Y

ACT BW	EPD ACC	BW	WW	YW	MILK	TM
60		-2.2 0.38	51 0.3	76.5 0.31	24.9 0.22	50.4 -

- Ranks in the top 1% of the breed for MCE and the top 2% for CE and BW
- Her mother 45F, sells as lot 74
- Bred to PCL 4013 GLITZ 16 on April 21, 2022, exposed to PCL 4013 GLITZ 16 from May 28 to August 1, 2022. Preg checked to the April 21, 2022 service.

75A

PCL 183F KAISER 1K

MALE || DAWM 1K || C03093113 || JAN. 31, 2022
 KCF BENNETT STRATEGY Z303 ET
TH MASTERPLAN 183F
 TH 512X 145Y DOMINETTE 57B
 BOYD 31Z BLUEPRINT 6153
PCL 6153 JADE 24H
 PCL 501C JADE 45F

SCHU-LAR ON TARGET 22S
 KCF MISS REVOLUTION X338 ET
 FTF PROSPECTOR 145Y
 TH 122 71I DOMINETTE 512X ET
 R LEADER 6964
 NJW 91H 100W RITA 31Z ET
 CHURCHILL KICKSTART 501C ET
 PCL 118U JADE 83D

ACT BW	EPD ACC	BW	WW	YW	MILK	TM
78		0.1 0.37	60.4 0.29	99.3 0.27	26.7 0.14	56.9 -

- Homozygous polled
- Use him on cows or heifers
- Really good muscle expression
- Ranks in the top 5% of the breed for BW and MCE, top 8% for CE and the top 12% for Marbling
- ADJ WW: 760 lbs.



75A



76

76 **PCL 100E JADE 106G**

FEMALE || DAWM 106G || C03059092 || APR. 12, 2019
 ILR RED POWER 456B CHURCHILL RED BULL 200Z
NJW 73S 456B POWER UP 100E ET KCF MISS PROFICIENT U201
 NJW P606 72N DAYDREAM 73S PW VICTOR BOOMER P606
 NJW 94J DEW 72N
 MHPH 101S UMPIRE 118U BNMHPH 13P HEAT 101S
PCL 118U JADE 83D MHPH MS 68M NITA 1112R
 PCL JADE 57T 31Y GHC CARDINAL 57T
 PCL JADE 27S 33U

- Ranks in the top 1% of the breed for MCE, top 9% for fat and the top 10% for BW
- Her mother 83D, sells as lot 73
- Exposed to PCL 4013 GLITZ 1G from May 28 to August 1, 2022. Observed bred on June 28, 2022. Preg checked to the June 28, 2022 service.

ACT BW	EPD	BW	WW	YW	MILK	TM
80	ACC	0.39	0.29	0.31	0.21	-

76A **PCL 1G KARUMBA 61K**

MALE || DAWM 61K || C03097740 || MAR. 9, 2022
 INNISFAIL WHR X651/723 4013 ET EFBEEF TFL U208 TESTED X651 ET
PCL 4013 GLITZ 1G INNISFAIL P230 T723
 PCL 49Y DAHLILA 111E PCL YUKON R117 ET 49Y
 HAROLDSON'S DAHLILA T100 97X
 NJW 73S 456B POWER UP 100E ET ILR RED POWER 456B
PCL 100E JADE 106G NJW P606 72N DAYDREAM 73S
 PCL 118U JADE 83D MHPH 101S UMPIRE 118U
 PCL JADE 57T 31Y

- Ranks in the top 10% for MCE and the top 20% for MCE
- ADJ WW: 653 lbs.

ACT BW	EPD	BW	WW	YW	MILK	TM
72	ACC	0.35	0.26	0.24	0.13	-



77

77

PCL 100E JADE 119H

FEMALE || DAWM 119H || C03070127 || APR. 23, 2020
 ILR RED POWER 456B
NJW 73S 456B POWER UP 100E ET
 NJW P606 72N DAYDREAM 73S
 MHPH 101S UMPIRE 118U
PCL 118U JADE 83D
 PCL JADE 57T 31Y

CHURCHILL RED BULL 200Z
 KCF MISS PROFICIENT U201
 PW VICTOR BOOMER P606
 NJW 94J DEW 72N
 BNMHPH 13P HEAT 101S
 MHPH MS 68M NITA 1112R
 GHC CARDINAL 57T
 PCL JADE 27S 33U

ACT BW	EPD	BW	WW	YW	MILK	TM
94	ACC	4.5	59.1	96.6	30.5	60.1
		0.38	0.28	0.29	0.19	-

- Ranks in the top 10% for MCE, and the top 20% for BW
- His mother 106G, sells as lot76
- Exposed to PCL 6153 HERITAGE 32H from May 25 to August 5, 2022. Preg checked to an early June 2022 service.

77A

PCL 30H JADE 113K

FEMALE || DAWM 113K || C03093179 || MAR. 30, 2022
 BOYD 31Z BLUEPRINT 6153
PCL 6153 HYPER DRIVE 30H
 PCL A191 REAL LADY 14F
 NJW 73S 456B POWER UP 100E ET
PCL 100E JADE 119H
 PCL 118U JADE 83D
 R LEADER 6964
 NJW 91H 100W RITA 31Z ET
 SHF ALL STAR 42X A191
 PCL REAL LADY 118U ET 17B
 ILR RED POWER 456B
 NJW P606 72N DAYDREAM 73S
 MHPH 101S UMPIRE 118U
 PCL JADE 57T 31Y

ACT BW	EPD	BW	WW	YW	MILK	TM
90	ACC	4.9	67.3	107.4	29.5	63.2
		0.36	0.26	0.25	0.13	-

- Ranks in the top 8% of the breed for WW and YW, top 10% for MCE and the top 15% for TM



77A



78

78

PCL 113F JADE 102J

FEMALE || DAWM 102J || C03081580 || APR. 7, 2021

NJW 73S 38W RIMROCK 27C ET

GLENLEES BNC 27C CONTACT 113F

BNC 220P CHELSEA 69Z

MHPH 101S UMPIRE 118U

PCL 118U JADE 83D

PCL JADE 57T 31Y

NJW 76S P20 BEEF 38W ET

NJW P606 72N DAYDREAM 73S

GF 4L CONTENDER 220P

BIRD'S-HILL CHELSEA 48U

BNMHPH 13P HEAT 101S

MHPH MS 68M NITA 1112R

GHC CARDINAL 57T

PCL JADE 27S 33U

- Ranks in the top 8% of the breed for Fat
- Her mother 83D, sells as lot 73
- A.I. bred to NJW 160B 028X HISTORIC 81E ET on May 8, 2022, exposed to PCL 6153 HYPERDRIVE 30H from May 16 to August 8, 2022. Observed bred June 13, 2022. Preg checked to the June 13, 2022 service

ACT BW	EPD	BW	WW	YW	MILK	TM
88	ACC	3.9	55.2	85.1	27.1	54.7
		0.36	0.27	0.29	0.14	-





79

79

PCL 23B JADE 57E

FEMALE || DAWM 57E || C03034191 || MAR. 18, 2017
 SHF TAHOE R117 T100
ANL C HAR T100 TAHOE 86 ET 23B
 ANL 7N MAPLE 86R
 GHC CARDINAL 57T
PCL JADE 57T 31Y
 PCL JADE 27S 33U

SHF RIB EYE M326 R117
 SHF LADY 512 L73
 ANL 2K SPECIALIST 7N
 ANL 32K MAPLE 47N
 GHC CANUCK 12R
 HAROLDSON'S CHERYL 40J 96M
 PCL SENSATION 155K 27S
 PCL JADE ET 10S

ACT BW	EPD ACC	BW	WW	YW	MILK	TM
88		3.8 0.42	60.4 0.33	91.3 0.34	25.7 0.24	55.9 -

- Ranks in the top 1% of the breed for Fat and the top 18% for MCE
- Exposed to NJW 73S 456B POWER UP 100E ET from May 28 to August 4, 2022. Preg checked to an early June 2022 service.



79A

79A

PCL 19H KENTUCKY BLUE 87K

MALE || DAWM 87K || C03093166 || MAR. 22, 2022
 REMITALL-W RAINMAKER ET 14E
PCL 14E HARD CORE 19H
 PCL REAL LADY 118U ET 17B
 ANL C HAR T100 TAHOE 86 ET 23B
PCL 23B JADE 57E
 PCL JADE 57T 31Y

KCL WPF THE PROFESSOR 7110ET
 REMITALL-WEST MARVEL ET 76Y
 MHPH 101S UMPIRE 118U
 PCL REAL LADY 10H 5T
 SHF TAHOE R117 T100
 ANL 7N MAPLE 86R
 GHC CARDINAL 57T
 PCL JADE 27S 33U

ACT BW	EPD ACC	BW	WW	YW	MILK	TM
96		4.6 0.36	57.6 0.26	88.5 0.25	25.3 0.13	54.1 -

- Ranks in the top 9% of the breed for Fat and top 18% for MCE
- ADJ WW: 728 lbs.



80

80

PCL 501C JADE 9F

FEMALE || DAWM 9F || C03046407 || FEB. 7, 2018
 CHURCHILL RED BULL 200Z
CHURCHILL KICKSTART 501C ET
 HVH OKSANA 4L 33N
 GHC CARDINAL 57T
PCL JADE 57T 31Y
 PCL JADE 27S 33U

CHURCHILL SENSATION 028X
 CHURCHILL LADY 002X ET
 HVH KREMLIN 57F 108K
 HVH GENETIC QUEEN 53H 4L
 GHC CANUCK 12R
 HAROLDSON'S CHERYL 40J 96M
 PCL SENSATION 155K 27S
 PCL JADE ET 10S

ACT BW	EPD ACC	BW	WW	YW	MILK	TM
100		3.7 0.41	60.1 0.34	95.5 0.35	20.9 0.26	51 -

- Her daughter, 22H, sells as lot 81
- Exposed to PCL 6153 HERITAGE 32H from May 25 to August 5, 2022. Preg checked to a mid-June 2022 service.

80A**PCL 19H JADE 136K**

FEMALE || DAWM 136K || C03093196 || APR. 22, 2022

REMITALL-W RAINMAKER ET 14E

KCL WPF THE PROFESSOR 7110ET

PCL 14E HARD CORE 19H

PCL REAL LADY 118U ET 17B

REMITALL-WEST MARVEL ET 76Y

MHPH 101S UMPIRE 118U

PCL REAL LADY 10H 5T

CHURCHILL KICKSTART 501C ET

CHURCHILL RED BULL 200Z

PCL 501C JADE 9F

PCL JADE 57T 31Y

HVH OKSANA 4L 33N

GHC CARDINAL 57T

PCL JADE 27S 33U

ACT BW	EPD	BW	WW	YW	MILK	TM
75	ACC	2.3	51.8	81	22.8	48.7
		0.34	0.25	0.24	0.13	-

**80A****81****PCL 3D JADE 22H**

FEMALE || DAWM 22H || C03070077 || FEB. 23, 2020

MHPH 101S UMPIRE 118U

BNMHPH 13P HEAT 101S

PCL 118U DODGE 3D

GHC MISS TRUST 54B

MHPH MS 68M NITA 1112R

NJW 73S M326 TRUST 100W ET

STAR BNCGV MORNING STAR 42Y

CHURCHILL KICKSTART 501C ET

CHURCHILL RED BULL 200Z

PCL 501C JADE 9F

PCL JADE 57T 31Y

HVH OKSANA 4L 33N

GHC CARDINAL 57T

PCL JADE 27S 33U

ACT BW	EPD	BW	WW	YW	MILK	TM
80	ACC	2.1	48.7	83.1	26.9	51.3
		0.39	0.31	0.32	0.19	-

- Her mother 9F, sells as lot 80
- A.I. bred to EF BEEF BR VALIDATED B413 on April 17, 2022, exposed to NJW 73S 456B POWER UP 100E ET from May 28 to August 4, 2022. Preg checked to the A.I. service.

**81****81A****PCL 183F KNIGHT RIDER 23K**

MALE || DAWM 23K || C03093131 || FEB. 10, 2022

KCF BENNETT STRATEGY Z303 ET

SCHU-LAR ON TARGET 22S

TH MASTERPLAN 183F

TH 512X 145Y DOMINETTE 57B

KCF MISS REVOLUTION X338 ET

FTF PROSPECTOR 145Y

TH 122 71I DOMINETTE 512X ET

PCL 118U DODGE 3D

MHPH 101S UMPIRE 118U

PCL 3D JADE 22H

PCL 501C JADE 9F

GHC MISS TRUST 54B

CHURCHILL KICKSTART 501C ET

PCL JADE 57T 31Y

ACT BW	EPD	BW	WW	YW	MILK	TM
86	ACC	1.3	47.4	79.3	26.9	50.6
		0.49	0.42	0.41	0.22	-

- Homozygous polled
- Ranks in the top 10% of the breed for Marbling and top 15% for BW
- ADJ WW: 794 lbs.

**81A**



82

82

PCL 6153 JADE 49G

FEMALE || DAWM 49G || C03059114 || MAR. 12, 2019

R LEADER 6964

BOYD 31Z BLUEPRINT 6153

NJW 91H 100W RITA 31Z ET

GHC CARDINAL 57T

PCL JADE 57T 31Y

PCL JADE 27S 33U

HYALITE ON TARGET 936

R MISS REVOLUTION 1009

NJW 73S M326 TRUST 100W ET

REMITALL RITA 91H

GHC CANUCK 12R

HAROLDSON'S CHERYL 40J 96M

PCL SENSATION 155K 27S

PCL JADE ET 10S

- This cow and her bull calf should impress the cowboys. She likely raised the highest percentage of her body weight of any of the cows
- Ranks in the top 11% of the breed for MCE and top 12% for BW
- Her daughter 23J, sells as lot 83
- A.I. bred to CMF 1720 GOLD RUSH 569G ET on April 23, 2022, exposed to PCL 4013 GLITZ 1G from May 28 to August 1, 2022. Preg checked to the A.I. service.

ACT BW	EPD	BW	WW	YW	MILK	TM
82	ACC	0.9	53.8	78.5	28.3	55.2
		0.41	0.33	0.35	0.25	-



82A

- Really attractive, nice hip and muscle pattern
- Ranks in the top 2% of the breed for Milk and BW, top 4% for CE, top 6% for TM and the top 12% for MCE and Marbling
- ADJ WW: 746 lbs.

82A

PCL 1G KRYPTON 26K

MALE || DAWM 26K || C03093133 || FEB. 11, 2022
 INNISFAIL WHR X651/723 4013 ET
PCL 4013 GLITZ 1G
 PCL 49Y DAHLILA 111E
 BOYD 31Z BLUEPRINT 6153
PCL 6153 JADE 49G
 PCL JADE 57T 31Y

EFBEEF TFL U208 TESTED X651 ET
 INNISFAIL P230 T723
 PCL YUKON R117 ET 49Y
 HAROLDSON'S DAHLILA T100 97X
 R LEADER 6964
 NJW 91H 100W RITA 31Z ET
 GHC CARDINAL 57T
 PCL JADE 27S 33U

ACT BW	EPD	BW	WW	YW	MILK	TM
104	ACC	5.7	71.5	111.8	28.3	64.1
		0.36	0.27	0.25	0.14	-

83

PCL 504C JADE 23J

FEMALE || DAWM 23J || C03081560 || FEB. 21, 2021
 NJW 73S M326 TRUST 100W ET
BEHM 100W CUDA 504C
 BEHM R294 JASMAN102Y
 BOYD 31Z BLUEPRINT 6153
PCL 6153 JADE 49G
 PCL JADE 57T 31Y

KCF BENNETT 3008 M326
 NJW P606 72N DAYDREAM 73S
 KCF BENNETT 9126J R294
 CPH MS WRANGLER 1W
 R LEADER 6964
 NJW 91H 100W RITA 31Z ET
 GHC CARDINAL 57T
 PCL JADE 27S 33U

ACT BW	EPD	BW	WW	YW	MILK	TM
70	ACC	-0.8	60	87.3	36.6	66.6
		0.38	0.31	0.32	0.21	-

- Ranks in the top 2% of the breed for BW and Milk, top 4% for CE, top 6% for TM and the top 12% for MCE and Marbling
- Her mother 49G, sells as lot 82
- A.I. bred to TH MASTERPLAN 183F on April 26, 2022, exposed to PCL 6153 HYPERDRIVE 30H from May 16 to August 8, 2022. Preg checked to the A.I. service



83



84

84 PCL 118U JADE ET 41H

FEMALE || DAWM 41H || C03071389 || MAR. 3, 2020
 BNMHPH 13P HEAT 101S REMITALL PATRIOT ET 13P
MHPH 101S UMPIRE 118U ANL PB6 29F BONNIE 21P
 MHPH MS 68M NITA 1112R STAR AMERICA BNMHPH SS MKS 68M
 MHPH MS 29F NITA 112L
 GHC CARDINAL 57T
PCL JADE 57T 31Y HAROLDSON'S CHERYL 40J 96M
 PCL JADE 27S 33U PCL SENSATION 155K 27S
 PCL JADE ET 10S

ACT BW	EPD	BW	WW	YW	MILK	TM
88	ACC	2.4	48	80.7	23	47
		0.5	0.44	0.45	0.31	-



84A

- You will love this one's udder when she calves, a personal favorite
- Ranks in the top 18% of the breed for REA
- Exposed to PCL 4013 GLITZ 16 from May 28 to August 2, 2022. Observed bred on June 13, 2022. Preg checked to the June 13, 2022 service.

84A PCL 30H KAHN 75K

MALE || DAWM 75K || C03093162 || MAR. 17, 2022
 BOYD 31Z BLUEPRINT 6153 R LEADER 6964
PCL 6153 HYPER DRIVE 30H NJW 91H 100W RITA 31Z ET
 PCL A191 REAL LADY 14F SHF ALL STAR 42X A191
 PCL REAL LADY 118U ET 17B
 MHPH 101S UMPIRE 118U BNMHPH 13P HEAT 101S
PCL 118U JADE ET 41H MHPH MS 68M NITA 1112R
 PCL JADE 57T 31Y GHC CARDINAL 57T
 PCL JADE 27S 33U

ACT BW	EPD	BW	WW	YW	MILK	TM
86	ACC	2.4	57.7	92.7	25.7	54.6
		0.37	0.29	0.28	0.16	-

- Breed cows or heifers with him and keep all the females
- ADJ WW: 738 lbs.



85

85

PCL 118U JADE ET 62H

FEMALE || DAWM 62H || C03078329 || MAR. 16, 2020

BNMHPH 13P HEAT 101S

MHPH 101S UMPIRE 118U

MHPH MS 68M NITA 1112R

GHC CARDINAL 57T

PCL JADE 57T 31Y

PCL JADE 27S 33U

REMITALL PATRIOT ET 13P

ANL PB6 29F BONNIE 21P

STAR AMERICA BNMHPH SS MKS 68M

MHPH MS 29F NITA 112L

GHC CANUCK 12R

HAROLDSON'S CHERYL 40J 96M

PCL SENSATION 155K 27S

PCL JADE ET 10S

- Exceptional effort on her first try
- Ranks in the top 20% of the breed for REA
- A.I. bred to TH MASTERPLAN 183F female sexed semen on April 27, 2022, exposed to PCL 6153 HERITAGE 32H from May 25, 2022, to August 5, 2022. Preg checked to the A.I. service.

ACT BW		BW	WW	YW	MILK	TM
92	EPD	3.8	58	93.2	29.9	58.9
	ACC	0.5	0.42	0.43	0.31	-



85A

85A **PCL 183F KEYNOTE 11K**

MALE || DAWM 11K || C03093122 || FEB. 7, 2022
 KCF BENNETT STRATEGY Z303 ET
TH MASTERPLAN 183F
 TH 512X 145Y DOMINETTE 57B
 MHPH 101S UMPIRE 118U
PCL 118U JADE ET 62H
 PCL JADE 57T 31Y
 SCHU-LAR ON TARGET 22S
 KCF MISS REVOLUTION X338 ET
 FTF PROSPECTOR 145Y
 TH 122 71I DOMINETTE 512X ET
 BNMHPH 13P HEAT 101S
 MHPH MS 68M NITA 1112R
 GHC CARDINAL 57T
 PCL JADE 27S 33U

- How many heifers of any breed wean over 800 lb offspring
- Breed cows or heifers and keep the daughters
- Ranks in the top 8% of the breed for MCE and Marbling and top 14% for BW
- ADJ WW: 822 lbs.

ACT BW	EPD	BW	WW	YW	MILK	TM
74	ACC	1.3	63	104.2	29.2	60.7
		0.38	0.3	0.29	0.16	-



86

86

PCL 501C JADE 86F

FEMALE || DAWM 86F || C03046435 || MAR. 28, 2018
 CHURCHILL RED BULL 200Z
CHURCHILL KICKSTART 501C ET
 HVH OKSANA 4L 33N

 PCL SENSATION 155K 27S
PCL JADE 27S 33U
 PCL JADE ET 10S

CHURCHILL SENSATION Q28X
 CHURCHILL LADY 002X ET
 HVH KREMLIN 57F 108K
 HVH GENETIC QUEEN 53H 4L
 GHC PREMIER 155K
 PCL MISS SHEMALE 4H
 DR WORLD CLASS 517 10H
 SADDLE-VALLEY 7C JADE 177J

ACT BW	EPD	BW	WW	YW	MILK	TM
90	ACC	1.2	57.7	93.9	28.3	57.2
		0.41	0.33	0.35	0.26	-

- Ranks in the top 15% of the breed for BW
- Her maternal sister, 114H sells as lot 87
- Her mother PCL Jade 27S 33U, is a donor dam with 10 progeny and the dam of PCL Jade 57T 31Y
- A son, 36J is working for Terry and Emily rask in Montana
- A.I bred to EF BEEF BR VALIDATED B413 on April 29, 2022. Exposed to PCL 14E HARD CORE 19H from May 28 to August 2, 2022. Preg checked to the A.I. service.

86A

PCL 14E JADE 20K

FEMALE || DAWM 20K || C03093129 || FEB. 10, 2022
 KCL WPF THE PROFESSOR 7110ET
REMITALL-W RAINMAKER ET 14E
 REMITALL-WEST MARVEL ET 76Y

 CHURCHILL KICKSTART 501C ET
PCL 501C JADE 86F
 PCL JADE 27S 33U

TH 71U 719T MR HEREFORD 11X
 KCL 29R MARY ANNE 23G 5R ET
 SHF WONDER M326 W18 ET
 REMITALL MARVEL 78T
 CHURCHILL RED BULL 200Z
 HVH OKSANA 4L 33N
 PCL SENSATION 155K 27S
 PCL JADE ET 10S

ACT BW	EPD	BW	WW	YW	MILK	TM
66	ACC	0	48.4	78.9	24.3	48.5
		0.36	0.27	0.26	0.16	-

- Ranks in the top 5% of the breed for BW and MCE and top 8% for CE



86A



87

87

PCL 100E JADE 114H

FEMALE || DAWM 114H || C03070124 || APR. 20, 2020

ILR RED POWER 456B

NJW 73S 456B POWER UP 100E ET

NJW P606 72N DAYDREAM 73S

PCL SENSATION 155K 27S

PCL JADE 27S 33U

PCL JADE ET 10S

CHURCHILL RED BULL 200Z

KCF MISS PROFICIENT U201

PW VICTOR BOOMER P606

NJW 94J DEW 72N

GHC PREMIER 155K

PCL MISS SHEMALE 4H

DR WORLD CLASS 517 10H

SADDLE-VALLEY 7C JADE 177J

- A smaller cow that raised a big calf
- Her maternal sister, 86F, sells as lot 86
- Ranks in the top 5% of the breed for Milk and top 8% for MCE and Fat
- A.I. bred to TH MASTERPLAN 183F on April 19, 2022, exposed to PCL 14E HARD CORE 19H from May 28 to August 2, 2022. Preg checked to the A.I. service.

ACT BW	EPD	BW	WW	YW	MILK	TM
82	ACC	1.5	46.3	82.5	34.2	57.4
		0.38	0.3	0.32	0.19	-



87A

87A

PCL 183F JADE 9K

FEMALE || DAWM 9K || C03093120 || FEB. 7, 2022

KCF BENNETT STRATEGY Z303 ET

SCHU-LAR ON TARGET 22S

TH MASTERPLAN 183F

KCF MISS REVOLUTION X338 ET

TH 512X 145Y DOMINETTE 57B

FTF PROSPECTOR 145Y

NJW 73S 456B POWER UP 100E ET

TH 122 71I DOMINETTE 512X ET

ILR RED POWER 456B

PCL 100E JADE 114H

NJW P606 72N DAYDREAM 73S

PCL JADE 27S 33U

PCL SENSATION 155K 27S

PCL JADE ET 10S

ACT BW	EPD	BW	WW	YW	MILK	TM
72	ACC	0.9	53.6	95.6	31.3	58.1
		0.36	0.28	0.26	0.13	-

- Nice heifer
- Ranks in the top 9% of the breed for MCE, top 12% for BW and Marbling and the top 15% for Milk

88

PCL 113F MISS JADE 28J

FEMALE || DAWM 28J || C03081564 || FEB. 23, 2021

NJW 73S 38W RIMROCK 27C ET

NJW 76S P20 BEEF 38W ET

GLENLEES BNC 27C CONTACT 113F

NJW P606 72N DAYDREAM 73S

BNC 220P CHELSEA 69Z

GF 4L CONTENDER 220P

BIRD'S-HILL CHELSEA 48U

KCF BENNETT REVOLUTION X51

MSU TCF REVOLUTION 4R

PCL X51 MISS JADE 17E

KCF MISS PROFICIENT U201

PCL MISS JADE 657G ET 37T

SVR 75A GANGSTER 657G

SADDLE-VALLEY 7C JADE 177J

ACT BW	EPD	BW	WW	YW	MILK	TM
102	ACC	6.9	63.2	100.6	24.7	56.3
		0.36	0.27	0.29	0.13	-

- Ranks in the top 1% of the breed for Fat, top 10% for REA, top 17% for WW and top 19% for YW
- A.I. bred to GERBER HIGH TIME H65 on April 12, 2022, exposed to PCL 6153 HYPERDRIVE 30H from May 16 to August 8, 2022. Observed bred June 5, 2022. Preg checked to the June 5, 2022 service.



88



89

89 **PCL 6153 MISS JADE ET 56G**

FEMALE || DAWM 56G || C03061164 || MAR. 23, 2019
 R LEADER 6964
BOYD 31Z BLUEPRINT 6153
 NJW 91H 100W RITA 31Z ET
 SVR 75A GANGSTER 657G
PCL MISS JADE 657G ET 37T
 SADDLE-VALLEY 7C JADE 177J

HYALITE ON TARGET 936
 R MISS REVOLUTION 1009
 NJW 73S M326 TRUST 100W ET
 REMITALL RITA 91H
 WTK 55Y BOND 75A
 KLONDIKE SUSIE 732Y
 KLONDIKE 500Z FEDERATION 7C
 SVR 91C JADE 723G

ACT BW	EPD	BW	WW	YW	MILK	TM
82	ACC	1.5	64.6	94.2	34	66.3
		0.5	0.44	0.46	0.32	-

- Ranks in the top 1% of the breed for MCE, top 6% for TM, top 8% for CWT, top 10% for Milk and CE and the top 15% for REA
- Her full sister, 71H, sells as lot 90
- Her mother, PCL Miss Jade 657G ET 37T is a donor female with 21 lifetime progeny. She is the dam of herd bull PCL Zircon 719T 25Z used extensively in our program with much progeny represented in the herd. Sons have been selected by Flying D Cattle Co., Makalia Peutert, John Beveridge, and Davidson's Prairie Rose Ranch Ltd. A donor daughter, PCL Miss Jade 118U 74B, was purchased by Big Gully Farm.
- A.I. bred to CMF 1720 GOLD RUSH 569G ET on April 30, 2022, exposed to PCL 4013 GLITZ 1G from May 28 to August 1, 2022. Preg checked to A.I. service.



PCL MISS JADE 657G ET 37T



89A

89A

PCL 22G KINGSTON 33K

MALE || DAWM 33K || C03093137 || FEB. 13, 2022

INNISFAIL WHR X651/723 4013 ET

EFBEEF TFL U208 TESTED X651 ET

PCL 4013 GENESEEKER ET 22G

INNISFAIL P230 T723

PCL A191 SAMMI 31D

SHF ALL STAR 42X A191

PCL SAMMI 719T 15B

BOYD 31Z BLUEPRINT 6153

R LEADER 6964

PCL 6153 MISS JADE ET 56G

NJW 91H 100W RITA 31Z ET

PCL MISS JADE 657G ET 37T

SVR 75A GANGSTER 657G

SADDLE-VALLEY 7C JADE 177J

- Homozygous polled
- A bull calf with tons of middle to him. Quite a few of the best cows we've owned are in this bull. Seriously have a look at his entire EPD profile, there are very few like him.
- Ranks in the top 6% of the breed for MCE, top 8% for TM and CE, top 10% for Milk and Marbling and the top 12% for WW
- ADJ WW: 770 lbs.

ACT BW	EPD	BW	WW	YW	MILK	TM
80	ACC	1.5	64.9	98.1	33.9	66.4
		0.36	0.28	0.26	0.15	-

89B

PCL 118U DODGE 3D X
PCL MISS JADE 657G ET 37T

RED ANGUS PREGNANT RECIPIENT COW TAG # 239H CARRYING EMBRYO MATING

MHPH 101S UMPIRE 118U

BNMHPH 13P HEAT 101S

PCL 118U DODGE 3D

MHPH MS 68M NITA 1112R

GHC MISS TRUST 54B

NJW 73S M326 TRUST 100W ET

SVR 75A GANGSTER 657G

STAR BNGCV MORNING STAR 42Y

PCL MISS JADE 657G ET 37T

SADDLE-VALLEY 7C JADE 177J

WTK 55Y BOND 75A

KLONDIKE SUSIE 732Y

KLONDIKE 500Z FEDERATION 7C

SVR 91C JADE 723G



PCL 118U DODGE 3D

PE	BW	WW	YW	MILK	TM
EPD'S	1.5	48.5	75.9	28.4	52.7

- Implanted May 10, 2022
- Preg checked to May 10, 2022 service.



90

90

PCL 6153 MISS JADE ET 71H

FEMALE || DAWM 71H || C03071386 || MAR. 23, 2020

R LEADER 6964
BOYD 31Z BLUEPRINT 6153
 NJW 91H 100W RITA 31Z ET

HYALITE ON TARGET 936
 R MISS REVOLUTION 1009
 NJW 73S M326 TRUST 100W ET
 REMITALL RITA 91H
 WTK 55Y BOND 75A
 KLONDIKE SUSIE 732Y
 KLONDIKE 500Z FEDERATION 7C
 SVR 91C JADE 723G

SVR 75A GANGSTER 657G
PCL MISS JADE 657G ET 37T
 SADDLE-VALLEY 7C JADE 177J

ACT BW	EPD ACC	BW	WW	YW	MILK	TM
86		2.2 0.5	58.7 0.44	87.7 0.46	32.1 0.32	61.5 -

- Ranks in the top 2% of the breed for MCE, top 15% for REA and the top 18% for Milk and Fat
- Her full sister, 56G, sells as lot 89
- Exposed to PCL 4013 GLITZ 1G from May 28 to August 1, 2022. Preg checked to a mid- June 2022 service.

90A

PCL 30H MISS JADE 134K

FEMALE || DAWM 134K || C03093193 || APR. 16, 2022

BOYD 31Z BLUEPRINT 6153
PCL 6153 HYPER DRIVE 30H
 PCL A191 REAL LADY 14F

R LEADER 6964
 NJW 91H 100W RITA 31Z ET
 SHF ALL STAR 42X A191
 PCL REAL LADY 118U ET 17B
 R LEADER 6964
 NJW 91H 100W RITA 31Z ET
 SVR 75A GANGSTER 657G
 SADDLE-VALLEY 7C JADE 177J

BOYD 31Z BLUEPRINT 6153
PCL 6153 MISS JADE ET 71H
 PCL MISS JADE 657G ET 37T

ACT BW	EPD ACC	BW	WW	YW	MILK	TM
72		1.3 0.38	61.7 0.31	93.4 0.29	30.2 0.19	61.1 -

- Ranks in the top 1% of the breed for MCE, top 5% for CE and the top 8% for BW

90A





91

PCL 100E MISS JADE 112G

FEMALE || DAWM 112G || C03059096 || APR. 16, 2019

ILR RED POWER 456B

NJW 73S 456B POWER UP 100E ET

NJW P606 72N DAYDREAM 73S

GHC CARDINAL 57T

PCL MISS JADE 118U ET 57Z

PCL MISS JADE 657G ET 37T

CHURCHILL RED BULL 200Z

KCF MISS PROFICIENT U201

PW VICTOR BOOMER P606

NJW 94J DEW 72N

GHC CANUCK 12R

HAROLDSON'S CHERYL 40J 96M

SVR 75A GANGSTER 657G

SADDLE-VALLEY 7C JADE 177J

ACT BW	EPD	BW	WW	YW	MILK	TM
80	ACC	1.8	41.2	71.6	24.8	45.4
		0.38	0.28	0.3	0.2	-

- Ranks in the top 2% of the breed for CE and Fat and the top 12% for REA
- Exposed to GLENLEES BNC 27C CONTACT 113F from May 28 to August 2, 2022. Preg checked to a mid-June 2022 service.



92

PCL 6153 MISS JADE 82H

FEMALE || DAWM 82H || C03070103 || APR. 3, 2020

R LEADER 6964

BOYD 31Z BLUEPRINT 6153

NJW 91H 100W RITA 31Z ET

TH 122 71I VICTOR 719T

PCL MISS JADE 719T 52A

PCL MISS JADE 609 ET 48Y

HYALITE ON TARGET 936

R MISS REVOLUTION 1009

NJW 73S M326 TRUST 100W ET

REMITALL RITA 91H

DRF JWR PRINCE VICTOR 71I

KBCR 19D DOMINETTE 122

H EASY DEAL 609 ET

PCL MISS JADE 657G ET 37T

ACT BW	EPD	BW	WW	YW	MILK	TM
95	ACC	3	61.5	89.6	30.6	61.4
		0.38	0.29	0.31	0.22	-

- Ranks in the top 18% of the breed for Fat
- Exposed to NJW 73S 456B POWER UP 100E ET from May 28 to August 4, 2022. Preg checked to an early June 2022 service.



91A

PCL 19H MISS JADE 116K

FEMALE || DAWM 116K || C03093182 || APR. 2, 2022

REMITALL-W RAINMAKER ET 14E

PCL 14E HARD CORE 19H

PCL REAL LADY 118U ET 17B

NJW 73S 456B POWER UP 100E ET

PCL 100E MISS JADE 112G

PCL MISS JADE 118U ET 57Z

KCL WPF THE PROFESSOR 7110ET

REMITALL-WEST MARVEL ET 76Y

MHPH 101S UMPIRE 118U

PCL REAL LADY 10H 5T

ILR RED POWER 456B

NJW P606 72N DAYDREAM 73S

GHC CARDINAL 57T

PCL MISS JADE 657G ET 37T

ACT BW	EPD	BW	WW	YW	MILK	TM
88	ACC	3.9	47.9	78.9	24.8	48.8
		0.35	0.25	0.24	0.13	-

- Ranks in the top 10% of the breed for MCE and the top 18% for Fat

92A

PCL 100E KAMSACK 112K

MALE || DAWM 112K || C03093178 || MAR. 30, 2022

ILR RED POWER 456B

NJW 73S 456B POWER UP 100E ET

NJW P606 72N DAYDREAM 73S

BOYD 31Z BLUEPRINT 6153

PCL 6153 MISS JADE 82H

PCL MISS JADE 719T 52A

CHURCHILL RED BULL 200Z

KCF MISS PROFICIENT U201

PW VICTOR BOOMER P606

NJW 94J DEW 72N

R LEADER 6964

NJW 91H 100W RITA 31Z ET

TH 122 71I VICTOR 719T

PCL MISS JADE 609 ET 48Y

ACT BW	EPD	BW	WW	YW	MILK	TM
86	ACC	2.9	58.8	94.5	31.9	61.3
		0.36	0.27	0.26	0.15	-

- Ranks in the top 8% of the breed for Fat, top 15% for Milk and the top 20% for TM
- ADJ WW: 765 lbs.



93

93

PCL 25Z JADE 146F

FEMALE || DAWM 146F || C03046454 || APR. 19, 2018
 TH 122 71I VICTOR 719T DRF JWR PRINCE VICTOR 71I
PCL ZIRCON 719T 25Z KBCR 19D DOMINETTE 122
 PCL MISS JADE 657G ET 37T SVR 75A GANGSTER 657G
 NJW 98S DURANGO 44U SADDLE-VALLEY 7C JADE 177J
PCL JADE 44U 98A THM DURANGO 4037
 PCL JADE ET 10S NJW 9126J DEW DOMINO 98S
 DR WORLD CLASS 517 10H
 SADDLE-VALLEY 7C JADE 177J

ACT BW	EPD ACC	BW	WW	YW	MILK	TM
82		2.4	61.9	88.6	35	66
		0.4	0.29	0.3	0.24	-

- Ranks in the top 1% of the breed for MCE, top 2% for Fat, top 9% for TM and Milk and the top 15% for CWT
- Her daughter, 7H, sells as lot 94
- Her maternal sister, PCL Jade 25Z 82C, was selected by Taboo Polled Herefords, Nobleton, Ontario
- Calved February 10, 2022 male 21K BW: 96 lbs. by PCL 4013 Glitz 16 - Steered
- A.I. bred to NJW 160B 028X HISTORIC 81E on April 22, 2022, exposed to NJW 73S 456B POWER UP 100E ET from May 28 to August 4, 2022. Preg checked to the A.I. service.

94

PCL 6153 JADE 7H

FEMALE || DAWM 7H || C03070066 || FEB. 10, 2020
 R LEADER 6964 R HYALITE ON TARGET 936
BOYD 31Z BLUEPRINT 6153 R MISS REVOLUTION 1009
 NJW 91H 100W RITA 31Z ET NJW 73S M326 TRUST 100W ET
 NJW 91H 100W RITA 31Z ET REMITALL RITA 91H
 PCL ZIRCON 719T 25Z TH 122 71I VICTOR 719T
PCL 25Z JADE 146F PCL MISS JADE 657G ET 37T
 PCL JADE 44U 98A NJW 98S DURANGO 44U
 PCL JADE ET 10S

ACT BW	EPD ACC	BW	WW	YW	MILK	TM
80		2	65.8	94.9	33.8	66.7
		0.38	0.29	0.31	0.21	-

- Ranks in the top 4% of the breed for MCE, top 9% for TM, top 11% for WW, top 13% for CE and the top 18% for Milk
- Her mother, 146F, sells as lot 93
- A.I. bred to EF BEEF BR VALIDATED B413 on April 30, 2022, exposed to NJW 73S 456B POWER UP 100E ET from May 28 to August 4, 2022. Preg checked to the A.I. service.



94



94A

94A **PCL 49Y KARMA 2K**

MALE || DAWM 2K || C03093114 || FEB. 2, 2022
 SHF RIB EYE M326 R117
PCL YUKON R117 ET 49Y
 C&T 122L STARLET 9N
 BOYD 31Z BLUEPRINT 6153
PCL 6153 JADE 7H
 PCL 25Z JADE 146F
 KCF BENNETT 3008 M326
 HVH MISS HUDSON 83K 8M
 REMITALL ONLINE 122L
 C&T 4G SCARLET 17K
 R LEADER 6964
 NJW 91H 100W RITA 31Z ET
 PCL ZIRCON 719T 25Z
 PCL JADE 44U 98A

ACT BW	EPD	BW	WW	YW	MILK	TM
75	ACC	0.3	64.2	94.1	31	63.1
		0.36	0.28	0.26	0.16	-

- Pretty impressive from a first calver. Could use this bull on heifers or cows
- Ranks in the top 1% of the breed for MCE, top 8% for CE and BW, top 16% for TM and top 18% for Fat
- ADJ WW: 796 lbs.

95 **PCL 100E JADE 91J**

FEMALE || DAWM 91J || C03081578 || APR. 4, 2021
 ILR RED POWER 456B
NJW 73S 456B POWER UP 100E ET
 NJW P606 72N DAYDREAM 73S
 NJW 98S DURANGO 44U
PCL JADE 44U 98A
 PCL JADE ET 10S
 CHURCHILL RED BULL 200Z
 KCF MISS PROFICIENT U201
 PW VICTOR BOOMER P606
 NJW 94J DEW 72N
 THM DURANGO 4037
 NJW 9126J DEW DOMINO 98S
 DR WORLD CLASS 517 10H
 SADDLE-VALLEY 7C JADE 177J

ACT BW	EPD	BW	WW	YW	MILK	TM
96	ACC	4.5	57.8	96.4	33.7	62.6
		0.36	0.27	0.29	0.16	-

- Ranks in the top 4% of the breed for Fat, top 8% for Milk, top 12% TM and top 20% for MCE
- Her maternal sister, 146F, sells as lot 93
- Exposed to PCL 6153 HYPERDRIVE 30H from May 16 to August 8, 2022. Preg checked to mid-June 2022 service.



95



96 PCL 25Z MISS JADE 153F

FEMALE || DAWM 153F || C03046456 || APR. 30, 2018

TH 122 71I VICTOR 719T

DRF JWR PRINCE VICTOR 71I

PCL ZIRCON 719T 25Z

KBCR 19D DOMINETTE 122

PCL MISS JADE 657G ET 37T

SVR 75A GANGSTER 657G

NJW 73S W18 HOMETOWN 10Y ET

SADDLE-VALLEY 7C JADE 177J

SHF WONDER M326 W18 ET

PCL MISS JADE 10Y 52B

NJW P606 72N DAYDREAM 73S

PCL MISS JADE 916 ET 55Y

ERNST NITROGEN 916

PCL MISS JADE 13M

ACT BW	EPD	BW	WW	YW	MILK	TM
90	ACC	3.2	59.1	86.8	30.8	60.4
		0.51	0.43	0.45	0.31	-

- Ranks in the top 5% of the breed for MCE and the top 14% for CE
- Her daughter, 75J, sells as lot 97
- Her maternal sister, PCL 25Z Miss Jade 132D, was selected by Big Gully Farm, Maidstone, Saskatchewan
- MD Free
- Calved April 9, 2022 male 129K BW: 85 lbs. by NJW 73S 456B Power Up 100E ET - Steered
- Exposed to PCL 14E HARD CORE 19H from May 28, 2022 to August 2, 2022. Preg checked to a mid-June 2022 service.

97 PCL 100E MISS JADE 75J

FEMALE || DAWM 75J || C03081576 || MAR. 30, 2021

ILR RED POWER 456B

CHURCHILL RED BULL 200Z

NJW 73S 456B POWER UP 100E ET

KCF MISS PROFICIENT U201

NJW P606 72N DAYDREAM 73S

PW VICTOR BOOMER P606

PCL ZIRCON 719T 25Z

NJW 94J DEW 72N

PCL 25Z MISS JADE 153F

TH 122 71I VICTOR 719T

PCL MISS JADE 10Y 52B

PCL MISS JADE 657G ET 37T

NJW 73S W18 HOMETOWN 10Y ET

PCL MISS JADE 916 ET 55Y

ACT BW	EPD	BW	WW	YW	MILK	TM
80	ACC	2.1	53	84.8	32	58.5
		0.38	0.3	0.32	0.18	-

- Ranks in the top 4% of the breed for MCE and Fat and to 15% for Milk
- Her mother, 153F, sells as lot 96
- Exposed to PCL 6153 HYPERDRIVE 30H from May 16 to August 8, 2022. Preg checked to mid-June 2022 service.

98 PCL A191 JADE ET 68G

FEMALE || DAWM 68G || C03061171 || MAR. 29, 2019

K&B SENTINEL 0042X

UPS DOMINO 3027

SHF ALL STAR 42X A191

K&B RED LADY 8045U

SHF MISS M326 T08 ET

KCF BENNETT 3008 M326

MHPH 101S UMPIRE 118U

SHF POSTIVE MISS 73C M15

PCL JADE 118U 93B

BNMHPH 13P HEAT 101S

PCL JADE ET 10S

MHPH MS 68M NITA 1122R

DR WORLD CLASS 517 10H

SADDLE-VALLEY 7C JADE 177J

ACT BW	EPD	BW	WW	YW	MILK	TM
86	ACC	3.6	57.3	89.7	32.5	61.2
		0.5	0.44	0.46	0.32	-

- Ranks in the top 8% of the breed for Fat, top 15% for Milk and Marbling and the top 20% TM
- Her mother, PCL Jade 118U 93B, is donor in our embryo program. Daughters have been selected by Jamie O'Shea, Denfield, Ontario and Big Gully Farm, Maidstone, Saskatchewan and a son selected by Ken & Ward Bakus
- A.I. bred to NJW 160B 028X HISTORIC 81E ET on April 24, 2022, exposed to NJW 73S 456B POWER UP 100E ET from May 28 to August 4, 2022. Observed bred July 16, 2022. Preg checked to the July 16, 2022 service.





98A

98A

PCL 183F JADE 36K

FEMALE || DAWM 36K || C03093140 || FEB. 14, 2022
 KCF BENNETT STRATEGY Z303 ET
TH MASTERPLAN 183F
 TH 512X 145Y DOMINETTE 57B
 SHF ALL STAR 42X A191
PCL A191 JADE ET 68G
 PCL JADE 118U 93B

SCHU-LAR ON TARGET 22S
 KCF MISS REVOLUTION X338 ET
 FTF PROSPECTOR 145Y
 TH 122 71I DOMINETTE 512X ET
 K&B SENTINEL 0042X
 SHF MISS M326 T08 ET
 MHPH 101S UMPIRE 118U
 PCL JADE ET 10S

· Ranks in the top 5% of the breed for Marbling, top 8% for YW, top 12% for WW and top 18% for TM

ACT BW	EPD	BW	WW	YW	MILK	TM
88	ACC	0.38	0.31	0.3	0.17	-
		3.6	63.3	106.3	30.5	62.2



99

PCL 8Y MISS JADE 40D

FEMALE || DAWM 40D || C03019528 || FEB. 22, 2016

SHF WONDER M326 W18 ET
NJW 73S W18 HOMEGROWN 8Y ET
 NJW P606 72N DAYDREAM 73S

KCF BENNETT 3008 M326
 SHF GOVERNESS 2366 L37
 PW VICTOR BOOMER P606
 NJW 94J DEW 72N
 UPS TCC NITRO 1ET
 F 400 DOMINETTE 606
 PCL JESTER 46B 16J
 SADDLE-VALLEY 7C JADE 177J

ERNST NITROGEN 916
PCL MISS JADE 916 ET 55Y
 PCL MISS JADE 13M

ACT BW	EPD ACC	BW	WW	YW	MILK	TM
94		6.7	63	98.1	32.6	64.1
		0.51	0.45	0.46	0.34	-

- Ranks in the top 10% of the breed for TM, top 15% for Milk and the top 18% for REA and Fat
- A maternal sib, PCL Miss Jade 8Y 30C, was selected by Lance Leachman, Maidstone, Saskatchewan
- MD Free
- Exposed to PCL 14E HARD CORE 19H from May 28 to August 2, 2022. Preg checked to an early June 2022 service.

• ADJ WW: 737 lbs.

99A

PCL 19H KATHMANDU 119K

MALE || DAWM 119K || C03093185 || APR. 2, 2022

REMITALL-W RAINMAKER ET 14E
PCL 14E HARD CORE 19H
 PCL REAL LADY 118U ET 17B

KCL WPF THE PROFESSOR 7110ET
 REMITALL-WEST MARVEL ET 76Y
 MHPH 101S UMPIRE 118U
 PCL REAL LADY 10H 5T
 SHF WONDER M326 W18 ET
 NJW P606 72N DAYDREAM 73S
 ERNST NITROGEN 916
 PCL MISS JADE 13M

NJW 73S W18 HOMEGROWN 8Y ET
PCL 8Y MISS JADE 40D
 PCL MISS JADE 916 ET 55Y

ACT BW	EPD ACC	BW	WW	YW	MILK	TM
96		6	59.1	92.1	28.7	58.3
		0.36	0.27	0.26	0.17	-

99A



100

PCL A191 JADE ET 64H

FEMALE || DAWM 64H || C03071383 || MAR. 21, 2020

K&B SENTINEL 0042X

UPS DOMINO 3027

SHF ALL STAR 42X A191

K&B RED LADY 8045U

SHF MISS M326 T08 ET

KCF BENNETT 3008 M326

SHF POSTIVE MISS 73C M15

MHPH 101S UMPIRE 118U

BNMHPH 13P HEAT 101S

PCL JADE 118U 93B

MHPH MS 68M NITA 1112R

PCL JADE ET 10S

DR WORLD CLASS 517 10H

SADDLE-VALLEY 7C JADE 177J



ACT BW	EPD	BW	WW	YW	MILK	TM
82	ACC	3.4	57.5	91.4	33.1	61.9
		0.46	0.44	0.45	0.31	-

- Ranks in the top 14% of the breed for Milk and top 18% TM
- Calved February 11, 2022 male 24K BW: 80 lbs. by TH Masterplan 183F - Steered
- A.I. bred to PCL 4013 GENESEEKER ET 22G on April 17, 2022, exposed to PCL 6153 HERITAGE 32H from May 25 to August 5, 2022. Preg checked to the A.I. service.



THE QUEEN MAKER COW FAMILY



101

101

PCL 6E QUEEN MAKER 80G

FEMALE || DAWM 80G || C03059058 || APR. 2, 2019

SHF ALL STAR 42X A191

PCL A191 EVOLUTION ET 6E

PCL REAL LADY 10H 5T

NJW 73S W18 HOMEGROWN 8Y ET

PCL QUEEN MAKER 8Y 49C

PCL QUEEN MAKER 23R 58U

K&B SENTINEL 0042X

SHF MISS M326 T08 ET

DR WORLD CLASS 517 10H

PCL REAL LADY 23L 35R

SHF WONDER M326 W18 ET

NJW P606 72N DAYDREAM 73S

PCL RIGHT TIME 657G 23R

SADDLE-VALLEY QUEEN MAKER 10J

101A

PCL 1G QUEEN MAKER 18K

FEMALE || DAWM 18K || C03093127 || FEB. 9, 2022

INNISFAIL WHR X651/723 4013 ET

PCL 4013 GLITZ 1G

PCL 49Y DAHLILA 111E

PCL A191 EVOLUTION ET 6E

PCL 6E QUEEN MAKER 80G

PCL QUEEN MAKER 8Y 49C

EFBEEF TFL U208 TESTED X651 ET

INNISFAIL P230 T723

PCL YUKON R117 ET 49Y

HAROLDSON'S DAHLILA T100 97X

SHF ALL STAR 42X A191

PCL REAL LADY 10H 5T

NJW 73S W18 HOMEGROWN 8Y ET

PCL QUEEN MAKER 23R 58U

ACT BW	EPD ACC	BW	WW	YW	MILK	TM
80		1.7	48.4	75.1	35.7	59.9
	0.49	0.42	0.43	0.28	-	-

- Ranks in the top 4% of the breed for MCE, top 5% for Milk, top 15% for CE and the top 20% for REA
- A maternal sister, PCL 55B Queen Maker 125E, was selected by Bar Cane Cattle, Morse, SK
- MD Free
- A.I. bred to TH MASTERPLAN 183F on May 2, 2022, exposed to GLENLEES BNC 27C CONTACT 113F from May 28 to August 2, 2022. Preg to the A.I. service.

ACT BW	EPD ACC	BW	WW	YW	MILK	TM
84		3.9	65.5	103.4	32	64.8
	0.37	0.29	0.27	0.15	-	-

- Ranks in the top 9% of the breed for TM, top 15% for Milk and WW, top 18% for YW and the top 20% for Marbling and CWT



101A



102

102

PCL 118U QUEEN MAKER 123D

FEMALE || DAWM 123D || C03019592 || APR. 16, 2016

BNMHPH 13P HEAT 101S

MHPH 101S UMPIRE 118U

MHPH MS 68M NITA 1112R

PCL RIGHT TIME 657G 23R

PCL QUEEN MAKER 23R 58U

SADDLE-VALLEY QUEEN MAKER 10J

REMITALL PATRIOT ET 13P

ANL PB6 29F BONNIE 21P

STAR AMERICA BNMHPH SS MKS 68M

MHPH MS 29F NITA 112L

SVR 75A GANGSTER 657G

PCL DYNA MISS 37U 10F

REMITALL BOOMER 46B

SADDLE-VALLEY CINNAMON 128E

102A

PCL 1G QUEEN MAKER 88K

FEMALE || DAWM 88K || C03093167 || MAR. 22, 2022

INNISFAIL WHR X651/723 4013 ET

PCL 4013 GLITZ 16

PCL 49Y DAHLILA 111E

MHPH 101S UMPIRE 118U

PCL 118U QUEEN MAKER 123D

PCL QUEEN MAKER 23R 58U

EFBEEF TFL U208 TESTED X651 ET

INNISFAIL P230 T723

PCL YUKON R117 ET 49Y

HAROLDSON'S DAHLILA T100 97X

BNMHPH 13P HEAT 101S

MHPH MS 68M NITA 1112R

PCL RIGHT TIME 657G 23R

SADDLE-VALLEY QUEEN MAKER 10J

ACT BW	EPD ACC	BW	WW	YW	MILK	TM
90		4.3 0.44	47.8 0.34	75.2 0.37	25.4 0.28	49.3 -

- Ranks in the top 15% of the breed for MCE
- Three daughters sell - 27G as lot 109; 121J as lot 104 and 88K as lot 102A
- Her maternal sib, 61F, sells as lot 105
- A son, PCL 6153 Haida Gwai 35H was selected by Scott & Robyn Gerbrandt
- Her mother, PCL Queen Maker 23R 58U, is a donor female producing sons selected by Craig Tschetter and Robert Gilbert and a daughter selected by Crone Herefords, Hardisty, Alberta
- Exposed to PCL 6153 HERITAGE 32H from May 25 to August 5, 2022. Observed bred on August 3, 2022. Preg checked to the August 3, 2022 service.

ACT BW	EPD ACC	BW	WW	YW	MILK	TM
115		8.9 0.36	77.6 0.27	122.9 0.26	26.9 0.14	65.7 -

- Horned
- Big for her age and very good
- Ranks in the top 1% of the breed for WW and YW and top 14% for TM

103

PCL 6153 QUEEN MAKER 27G

FEMALE || DAWM 27G || C03059109 || MAR. 4, 2019

R LEADER 6964

BOYD 31Z BLUEPRINT 6153

NJW 91H 100W RITA 31Z ET

MHPH 101S UMPIRE 118U

PCL 118U QUEEN MAKER 123D

PCL QUEEN MAKER 23R 58U

HYALITE ON TARGET 936

R MISS REVOLUTION 1009

NJW 73S M326 TRUST 100W ET

REMITALL RITA 91H

BNMHPH 13P HEAT 101S

MHPH MS 68M NITA 1112R

PCL RIGHT TIME 657G 23R

SADDLE-VALLEY QUEEN MAKER 10J

ACT BW	EPD ACC	BW	WW	YW	MILK	TM
88		2.4 0.4	57 0.31	87 0.33	25.7 0.24	54.2 -

- Ranks in the top 18% of the breed for MCE
- Her mother, 123D, sells as lot 102
- Calved March 23, 2022 BW: 82 lbs. WW: 543 lbs. - 89K Steered
- Exposed to GLENLEES BNC 27C CONTACT 113F from May 28 to August 2, 2022. Observed bred June 29, 2022. Preg checked to the June 29, 2022 service.



103



104

104

PCL 113F QUEEN MAKER 121J

FEMALE || DAWM 121J || C03081584 || APR. 17, 2021

NJW 73S 38W RIMROCK 27C ET
GLENLEES BNC 27C CONTACT 113F
 BNC 220P CHELSEA 69Z

NJW 76S P20 BEEF 38W ET
 NJW P606 72N DAYDREAM 73S
 GF 4L CONTENDER 220P
 BIRD'S-HILL CHELSEA 48U
 BNMHPH 13P HEAT 101S
 MHPH MS 68M NITA 1112R
 PCL RIGHT TIME 657G 23R
 SADDLE-VALLEY QUEEN MAKER 10J

MHPH 101S UMPIRE 118U
PCL 118U QUEEN MAKER 123D
 PCL QUEEN MAKER 23R 58U

ACT BW	EPD ACC	BW	WW	YW	MILK	TM
82		3.4 0.36	46.9 0.28	74.7 0.3	27.4 0.14	50.9 -

- Ranks in the top 18% of the breed for Fat
- Her mother, 123D, sells as lot 102
- A.I. bred to TH MASTERPLAN 183F on May 3, 2022, exposed to PCL 6153 HYPERDRIVE 30H from May 16 to August 8, 2022. Preg checked to the A.I. service.

105

PCL 8Y QUEEN MAKER ET 61F

FEMALE || DAWM 61F || C03052060 || FEB. 21, 2018

SHF WONDER M326 W18 ET
NJW 73S W18 HOMEGROWN 8Y ET
 NJW P606 72N DAYDREAM 73S

KCF BENNETT 3008 M326
 SHF GOVERNESS 2366 L37
 PW VICTOR BOOMER P606
 NJW 94J DEW 72N
 SVR 75A GANGSTER 657G
 PCL DYNA MISS 37U 10F
 REMITALL BOOMER 46B
 SADDLE-VALLEY CINNAMON 128E

PCL RIGHT TIME 657G 23R
PCL QUEEN MAKER 23R 58U
 SADDLE-VALLEY QUEEN MAKER 10J

ACT BW	EPD ACC	BW	WW	YW	MILK	TM
92		6.7 0.49	59.3 0.43	97.7 0.44	38 0.33	67.7 -

- This is a power cow that milks heavily and raises big calves
- Ranks in the top 3% of the breed for Milk and the top 5% for TM
- Her daughter, 44J, sells as lot 106 and her maternal sister, 123D, sells as lot 102
- A daughter by PCL Zircon 719T 25Z, was selected by Lightfoot Holdings Ltd.
- MD Free
- A.I. bred to TH MASTERPLAN 183F on April 24, 2022, exposed to NJW 73S 456B POWER UP 100E ET from May 28 to August 4, 2022. Preg checked to the A.I. service.



105



105A

105A

PCL 183F KING JAMES 38K

MALE || DAWM 38K || C03093142 || FEB. 15, 2022
 KCF BENNETT STRATEGY Z303 ET
TH MASTERPLAN 183F
 TH 512X 145Y DOMINETTE 57B
 NJW 73S W18 HOMEGROWN 8Y ET
PCL 8Y QUEEN MAKER ET 61F
 PCL QUEEN MAKER 23R 58U
 SCHU-LAR ON TARGET 22S
 KCF MISS REVOLUTION X338 ET
 FTF PROSPECTOR 145Y
 TH 122 71I DOMINETTE 512X ET
 SHF WONDER M326 W18 ET
 NJW P606 72N DAYDREAM 73S
 PCL RIGHT TIME 657G 23R
 SADDLE-VALLEY QUEEN MAKER 10J

ACT BW	EPD ACC	BW 0.27	WW 0.25	YW 0.25	MILK 0.17	TM 64.5
90		4.1	62.4	106.7	33.3	-

- Heterozygous polled
- Our heaviest weaned calf and appears to be staying the heaviest in the pen
- Ranks in the top 10% of the breed for TM and YW, top 15% for Milk and Marbling and the top 20% for WW
- ADJ WW: 873 lbs.

106

PCL 118U QUEEN MAKER 44J

FEMALE || DAWM 44J || C03081570 || FEB. 26, 2021
 BNMHPH 13P HEAT 101S
MHPH 101S UMPIRE 118U
 MHPH MS 68M NITA 1112R
 NJW 73S W18 HOMEGROWN 8Y ET
PCL 8Y QUEEN MAKER ET 61F
 PCL QUEEN MAKER 23R 58U
 REMITALL PATRIOT ET 13P
 ANL PBG 29F BONNIE 21P
 STAR AMERICA BNMHPH SS MKS 68M
 MHPH MS 29F NITA 112L
 SHF WONDER M326 W18 ET
 NJW P606 72N DAYDREAM 73S
 PCL RIGHT TIME 657G 23R
 SADDLE-VALLEY QUEEN MAKER 10J

ACT BW	EPD ACC	BW 0.39	WW 0.32	YW 0.33	MILK 0.22	TM 61.5
100		6.8	62.5	98.1	30.2	-

- There's not many young Umpire 118U daughters anywhere
- Ranks in the top 16% of the breed for WW
- Her mother, 61F, sells as lot 105
- A.I. bred to NJW 160B 028X HISTORIC 81E ET on April 28, 2022, exposed to PCL 6153 HYPEDRIVE 30H from May 16 to August 8, 2022. Preg checked to the A.I. service.



106

THE CARLA COW FAMILY



107

107

PCL 6E CARLA 76G

FEMALE || DAWM 76G || C03059056 || APR. 1, 2019
 SHF ALL STAR 42X A191
PCL A191 EVOLUTION ET 6E
 PCL REAL LADY 10H 5T
 TH 89T 743 UNTAPPED 425X ET
PCL CARLA 425X 37A
 HAROLDSON'S CARLA T100 27X
 K&B SENTINEL 0042X
 SHF MISS M326 T08 ET
 DR WORLD CLASS 517 10H
 PCL REAL LADY 23L 35R
 CRR ABOUT TIME 743
 TH 16G 20N GEMINI 89T
 SHF TAHOE R117 T100
 GHC MISS CARLA 62N

ACT BW	EPD	BW	WW	YW	MILK	TM
78	ACC	1.3	52.9	88	26.2	52.7
		0.4	0.31	0.32	0.22	-

- EPD'S: CE: 9.3 BW: 1.3 WW: 53.1 YW: 88.2 MM: 24.9 TM: 51.5
- Ranks in the top 2% of the breed for MCE, top 8% for CE and top 18% for BW
- Maternal sisters have been selected by Remittal West Polled Herefords, Olds, Alberta and Bar Cane Cattle, Morse, Saskatchewan
- A maternal brother was selected by Karen Schiml
- Calved March 9, 2022 male 62K BW: 74 lbs. WW: 706 lbs. - Steered
- Bred to PCL 4013 GLITZ 1G on May 1, 2022, exposed to PCL 6153 HERITAGE 32H from May 25 to August 5, 2022. Preg checked to the May 1, 2022 service.

108

PCL 6E CARLA 49H

FEMALE || DAWM 49H || C03078326 || MAR. 9, 2020
 SHF ALL STAR 42X A191
PCL A191 EVOLUTION ET 6E
 PCL REAL LADY 10H 5T
 CHURCHILL KICKSTART 501C ET
PCL 501C CARLA ET 81F
 PCL CARLA 425X 37A
 K&B SENTINEL 0042X
 SHF MISS M326 T08 ET
 DR WORLD CLASS 517 10H
 PCL REAL LADY 23L 35R
 CHURCHILL RED BULL 200Z
 HVH OKSANA 4L 33N
 TH 89T 743 UNTAPPED 425X ET
 HAROLDSON'S CARLA T100 27X

ACT BW	EPD	BW	WW	YW	MILK	TM
72	ACC	0.3	50.9	81.3	17.9	43.4
		0.48	0.39	0.4	0.26	-

- Ranks in the top 5% of the breed for MCE and CE and top 8% for BW
- Exposed to PCL 6153 HERITAGE 32H from May 25 to August 5, 2022. Preg checked to late May 2022 service.

108A

PCL 30H KEIFER 92K

MALE || DAWM 92K || C03095713 || MAR. 23, 2022
 BOYD 31Z BLUEPRINT 6153
PCL 6153 HYPER DRIVE 30H
 PCL A191 REAL LADY 14F
 PCL A191 EVOLUTION ET 6E
PCL 6E CARLA 49H
 PCL 501C CARLA ET 81F
 R LEADER 6964
 NJW 91H 100W RITA 31Z ET
 SHF ALL STAR 42X A191
 PCL REAL LADY 118U ET 17B
 SHF ALL STAR 42X A191
 PCL REAL LADY 10H 5T
 CHURCHILL KICKSTART 501C ET
 PCL CARLA 425X 37A

ACT BW	EPD	BW	WW	YW	MILK	TM
78	ACC	0.9	58.6	91.9	23.1	52.4
		0.38	0.29	0.27	0.16	-

- Ranks in the top 10% of the breed for CE and MCE, and the top 20% for BW
- ADJ WW: 744 lbs.



108

THE MISS VIVA COW FAMILY

109

PCL 118U MISS VIVA 132E

FEMALE || DAWM 132E || C03034215 || APR. 12, 2017

BNMHPH 13P HEAT 101S

MHPH 101S UMPIRE 118U

MHPH MS 68M NITA 1112R

NJW 73S W18 HOMETOWN 10Y ET

PCL MISS VIVA 10Y 44B

PCL MISS VIVA 23L 65T

REMITALL PATRIOT ET 13P

ANL PBG 29F BONNIE 21P

STAR AMERICA BNMHPH SS MKS 68M

MHPH MS 29F NITA 112L

SHF WONDER M326 W18 ET

NJW P606 72N DAYDREAM 73S

PCL LAWMAN 657G 23L

PCL MISS VIVA ET 5G



109

ACT BW	EPD	BW	WW	YW	MILK	TM
73	ACC	1.9	48.5	83.2	27.3	51.6
		0.46	0.39	0.4	0.31	-

- Ranks in the top 1% of the breed for MCE and top 8% for CE
- A maternal sister by PCL Zircon 719T 25Z, was selected by Big Gully Farm, Maidstone, Saskatchewan
- A son, PCL 6153 Gangster 25G, was selected by Schwartz Land & Livestock
- MD carrier
- A.I. bred to CMF 1720 GOLD RUSH 569G ET on April 15, 2022, exposed to PCL 4013 GLITZ 1G from May 28 to August 1, 2022. Preg checked to the A.I. service.

109A

PCL 1G KEYSTONE 6K

MALE || DAWM 6K || C03093640 || FEB. 3, 2022

INNISFAIL WHR X651/723 4013 ET

PCL 4013 GLITZ 1G

PCL 49Y DAHLILA 111E

MHPH 101S UMPIRE 118U

PCL 118U MISS VIVA 132E

PCL MISS VIVA 10Y 44B

EFBEEF TFL U208 TESTED X651 ET

INNISFAIL P230 T723

PCL YUKON R117 ET 49Y

HAROLDSON'S DAHLILA T100 97X

BNMHPH 13P HEAT 101S

MHPH MS 68M NITA 1112R

NJW 73S W18 HOMETOWN 10Y ET

PCL MISS VIVA 23L 65T



109A

ACT BW	EPD	BW	WW	YW	MILK	TM
102	ACC	6.1	73.1	123.1	26.5	63.1
		0.48	0.4	0.39	0.23	-

- MD carrier
- Really good bull from a really good cow
- Ranks in the top 1% of the breed for YW, top 5% for WW, REA and CWT
- ADJ WW: 842 lbs.

110

PCL 504C MISS VIVA 15J

FEMALE || DAWM 15J || C03088530 || FEB. 19, 2021

NJW 73S M326 TRUST 100W ET

BEHM 100W CUDA 504C

BEHM R294 JASMAN102Y

PCL ZIRCON 719T 25Z

PCL 25Z MISS VIVA 69G

PCL MISS VIVA 10Y 44B

KCF BENNETT 3008 M326

NJW P606 72N DAYDREAM 73S

KCF BENNETT 9126J R294

CPH MS WRANGLER 1W

TH 122 71I VICTOR 719T

PCL MISS JADE 657G ET 37T

NJW 73S W18 HOMETOWN 10Y ET

PCL MISS VIVA 23L 65T



110

ACT BW	EPD	BW	WW	YW	MILK	TM
64	ACC	-1.4	62.8	97.5	36.7	68.1
		0.39	0.32	0.33	0.21	-

- Ranks in the top 1% of the breed for CE, top 2% for BW, top 3% MCE, top 4% for Milk, TM and CWT, top 5% for Marbling and the top 12% for REA
- MD carrier
- A. I. bred to EF BEEF BR VALIDATED B413 on April 14, 2022, exposed to PCL HYPERDRIVE 30H from May 16 to August 8, 2022. Preg checked to the A.I. service.

THE MISS VICTRA COW FAMILY



111

111

GHC MISS VICTRA ET 5B

FEMALE || AKJA 5B || C02996424 || JAN. 10, 2014
 DRF JWR PRINCE VICTOR 71I HRP THM VICTOR 109W 9329
TH 122 71I VICTOR 719T RHF 964 VICTRA 4057
 KBCR 19D DOMINETTE 122 NJW 1Y WRANGLER 19D
 MHPH 504L KLONDIKE 102K KBCR DOMINETTE 9112
GHC MISS VINDICATOR 69M KLONDIKE VINDICATOR 504L
 GHC MISS CARLA 71J PGA LADY'S BUTTERCUP 74U 25H
 WTK 75A CONTINENTAL 66F
 GHC MISS GLORIA 20E

ACT BW	EPD	BW	WW	YW	MILK	TM
	ACC	0.36	0.28	0.29	0.3	-

- Ranks in the top 8% of the breed for Fat
- Three daughters sell - 82G as lot 112; 106H as lot 114 and 103K as lot 111A
- A daughter by PCL Yukon R117 ET 49Y, was selected by Bar Cane Cattle, Morse, Saskatchewan
- Her mother, GHC Miss Vindicator 69M, a donor female with resulting progeny for Rock Bottom Farm, Wooden Shoe Farms, Haroldson's, Taboo Polled Herefords, Chula Vista, Courtney Walker, Crittenden Bros., and Phantom Creek
- Exposed to NJW 73S 456B POWER UP 100E ET from May 28 to August 4, 2022. Observed bred on July 7, 2022. A.I. bred to EF BEEF BR VALIDATED B413 on July 7, 2022. Preg checked to a late July 2022 service. Offspring will need to be parentage verified.



111A

111A

PCL 32H MISS VICTRA 103K

FEMALE || DAWM 103K || C03093174 || MAR. 27, 2022
 BOYD 31Z BLUEPRINT 6153 R LEADER 6964
PCL 6153 HERITAGE 32H NJW 91H 100W RITA 31Z ET
 PCL STARLET 44U ET 77A NJW 98S DURANGO 44U
 TH 122 71I VICTOR 719T C&T 122L STARLET 9N
GHC MISS VICTRA ET 5B DRF JWR PRINCE VICTOR 71I
 GHC MISS VINDICATOR 69M KBCR 19D DOMINETTE 122
 MHPH 504L KLONDIKE 102K
 GHC MISS CARLA 71J

ACT BW	EPD	BW	WW	YW	MILK	TM
112	ACC	0.34	0.25	0.23	0.15	-

- Ranks in the top 3% of the breed for WW and YW, top 5% for TM and the top 15% for Milk



112

112

PCL 6E VICTRA 82G

FEMALE || DAWM 82G || C03059059 || APR. 3, 2019
 SHF ALL STAR 42X A191 K&B SENTINEL 0042X
PCL A191 EVOLUTION ET 6E SHF MISS M326 T08 ET
 PCL REAL LADY 10H 5T DR WORLD CLASS 517 10H
 TH 122 71I VICTOR 719T PCL REAL LADY 23L 35R
GHC MISS VICTRA ET 5B DRF JWR PRINCE VICTOR 71I
 GHC MISS VINDICATOR 69M KBCR 19D DOMINETTE 122
 MHPH 504L KLONDIKE 102K
 GHC MISS CARLA 71J

ACT BW	EPD	BW	WW	YW	MILK	TM
88	ACC	0.37	0.28	0.3	0.2	-

- Ranks in the top 1% of the breed for MCE
- Her daughters 55J, sells as lot 113 and 25K as lot 112A
- Her mother, 5B, sells as lot 111
- A.I. to PCL 4013 GENESEEKER ET 22G on April 13, 2022, exposed to NJW 73S 456B POWER UP 100E ET from May 28 to August 4, 2022. Preg checked to the A.I. service.



112A



113

112A **PCL 183F VICTRA 25K**

FEMALE || DAWM 25K || C03093132 || FEB. 11, 2022
 KCF BENNETT STRATEGY Z303 ET
TH MASTERPLAN 183F
 TH 512X 145Y DOMINETTE 57B
 PCL A191 EVOLUTION ET 6E
PCL 6E VICTRA 82G
 GHC MISS VICTRA ET 5B

SCHU-LAR ON TARGET 22S
 KCF MISS REVOLUTION X338 ET
 FTF PROSPECTOR 145Y
 TH 122 71I DOMINETTE 512X ET
 SHF ALL STAR 42X A191
 PCL REAL LADY 10H 5T
 TH 122 71I VICTOR 719T
 GHC MISS VINDICATOR 69M

ACT BW	EPD	BW	WW	YW	MILK	TM
88	ACC	3.1	67.6	112.3	30.2	64
		0.37	0.29	0.27	0.15	-

- One of our heavier weaning weights and from a first calver
- Ranks in the top 8% of the breed for YW, top 10% for TM, top 12% for WW and the top 15% for Marbling

113 **PCL 118U VICTRA 55J**

FEMALE || DAWM 55J || C03081571 || MAR. 6, 2021
 BNMHPH 13P HEAT 101S
MHPH 101S UMPIRE 118U
 MHPH MS 68M NITA 1112R
 PCL A191 EVOLUTION ET 6E
PCL 6E VICTRA 82G
 GHC MISS VICTRA ET 5B

REMITALL PATRIOT ET 13P
 ANL PB6 29F BONNIE 21P
 STAR AMERICA BNMHPH SS MKS 68M
 MHPH MS 29F NITA 112L
 SHF ALL STAR 42X A191
 PCL REAL LADY 10H 5T
 TH 122 71I VICTOR 719T
 GHC MISS VINDICATOR 69M

ACT BW	EPD	BW	WW	YW	MILK	TM
82	ACC	3.4	54.3	89.2	27.1	54.3
		0.37	0.28	0.3	0.19	-

- Ranks in the top 2% of the breed for MCE
- Her mother, 82G sells as lot 112
- A.I. bred to NJW 160B 028X HISTORIC 81E ET on April 29, 2022, exposed to PCL 6153 HYPERDRIVE 30H from May 16 to August 8, 2022. Preg checked to end of May service.

114 **PCL 100E MISS VICTRA 106H**

FEMALE || DAWM 106H || C03070116 || APR. 14, 2020
 ILR RED POWER 456B
NJW 73S 456B POWER UP 100E ET
 NJW P606 72N DAYDREAM 73S
 TH 122 71I VICTOR 719T
GHC MISS VICTRA ET 5B
 GHC MISS VINDICATOR 69M

CHURCHILL RED BULL 200Z
 KCF MISS PROFICIENT U201
 PW VICTOR BOOMER P606
 NJW 94J DEW 72N
 DRF JWR PRINCE VICTOR 71I
 KBCR 19D DOMINETTE 122
 MHPH 504L KLONDIKE 102K
 GHC MISS CARLA 71J

ACT BW	EPD	BW	WW	YW	MILK	TM
90	ACC	3.2	55.9	96.5	32.2	60.2
		0.36	0.27	0.28	0.17	-

- Bred for maternal and feedlot performance
- Ranks in the top 4% of the breed for Fat, top 8% for MCE and the top 18% for Milk
- Her mother, 5B, sells as lot 111
- Calved April 15, 2022 male 132K BW: 78 lbs. WW: 705# - Steered
- Exposed to PCL 6153 HERITAGE 32H from May 25 to August 5, 2022. Preg checked to a mid-June 2022 service



114

THE MISS TRUST COW FAMILY

The “Miss Trust cow family” is comprised of eight flush sisters out of the highly productive and predictable donor “GHC Miss Trust 54B” we had the misfortune to lose. Three daughters are bred with the other four out of this spring’s calving season. The first daughter, 47G, has produced 2 calves. “54B” is also the dam of PCL 118U Dodge 3B herd bull for Phantom Creek and Doug Troop Hereford Farm, Brandon, Manitoba; PCL 25Z Frontenac 84F selected by Gordon Schamp and PCL 118U Homerun 45H working for Norman Gowan. Bulls 76J and 77J are working for Ferestads in Montana an 63J was selected by Sabine Land & Cattle.



115

115 PCL 4013 MISS TRUST 47G

FEMALE || DAWM 47G || C03059049 || MAR. 12, 2019
 EFBEEF TFL U208 TESTED X651 ET
INNISFAIL WHR X651/723 4013 ET
 INNISFAIL P230 T723
 NJW 73S M326 TRUST 100W ET
GHC MISS TRUST 54B
 STAR BNGCV MORNING STAR 42Y
 EFBEEF FOREMOST U208
 EFBEEF P606 MABEL R415
 EF F745 FRANK P230
 INNISFAIL 235 R501 ET
 KCF BENNETT 3008 M326
 NJW P606 72N DAYDREAM 73S
 FCC 7M QUANTUM 2U
 STAR BRITE TOMORROW 453U ET

- Exceptional cow, productive and really easy to look at
- Ranks in the top 5% of the breed for WW,YW and Marbling, top 8% for TM, top 15% for CWT and the top 20% for Milk
- A son PCL 118U Joelton 37J was selected by Kyle Wall
- Exposed to PCL 6153 HERITAGE 32H from May 25 to August 5, 2022. Observed bred on June 4, 2022. Preg checked to the June 4/22 service.

ACT BW	EPD	BW	WW	YW	MILK	TM
96	ACC	4.1	69.1	110.7	30.9	65.5
		0.41	0.33	0.35	0.26	-



115A

115A

PCL 118U MISS TRUST 50K

FEMALE || DAWM 50K || C03093149 || FEB. 21, 2022

BNMHPH 13P HEAT 101S

REMITALL PATRIOT ET 13P

MHPH 101S UMPIRE 118U

ANL PBG 29F BONNIE 21P

MHPH MS 68M NITA 1112R

STAR AMERICA BNMHPH SS MKS 68M

INNISFAIL WHR X651/723 4013 ET

MHPH MS 29F NITA 112L

EFBEEF TFL U208 TESTED X651 ET

PCL 4013 MISS TRUST 47G

INNISFAIL P230 T723

GHC MISS TRUST 54B

NJW 73S M326 TRUST 100W ET

STAR BNCBV MORNING STAR 42Y

ACT BW	EPD	BW	WW	YW	MILK	TM
88	ACC	4.6	61.8	99.5	26.6	57.5
		0.38	0.3	0.28	0.2	-



GHC MISS TRUST 54B



116

116

PCL 4013 MISS TRUST ET 48J

FEMALE || DAWM 48J || C03082669 || FEB. 28, 2021

EFBEEF TFL U208 TESTED X651 ET

INNISFAIL WHR X651/723 4013 ET

INNISFAIL P230 T723

NJW 73S M326 TRUST 100W ET

GHC MISS TRUST 54B

STAR BNCGV MORNING STAR 42Y

EFBEEF FOREMOST U208

EFBEEF P606 MABEL R415

EF F745 FRANK P230

INNISFAIL 235 R501 ET

KCF BENNETT 3008 M326

NJW P606 72N DAYDREAM 73S

FCC 7M QUANTUM 2U

STAR BRITE TOMORROW 453U ET

ACT BW	EPD	BW	WW	YW	MILK	TM
86	ACC	2	64.3	104	23.4	55.6
		0.5	0.45	0.46	0.3	-



117

- Ranks in the top 2% of the breed for Marbling, top 10% for YW and the top 12% for WW
- Exposed to PCL 6153 HYPERDRIVE 30H from May 16, 2022 to August 8, 2022. Observed bred on June 16, 2022. Preg to an early July 2022 service.

117

PCL 4013 MISS TRUST ET 49J

FEMALE || DAWM 49J || C03082670 || FEB. 28, 2021

EFBEEF TFL U208 TESTED X651 ET

INNISFAIL WHR X651/723 4013 ET

INNISFAIL P230 T723

NJW 73S M326 TRUST 100W ET

GHC MISS TRUST 54B

STAR BNCGV MORNING STAR 42Y

EFBEEF FOREMOST U208

EFBEEF P606 MABEL R415

EF F745 FRANK P230

INNISFAIL 235 R501 ET

KCF BENNETT 3008 M326

NJW P606 72N DAYDREAM 73S

FCC 7M QUANTUM 2U

STAR BRITE TOMORROW 453U ET

ACT BW	EPD	BW	WW	YW	MILK	TM
84	ACC	2.7	68.5	116	31.6	65.9
		0.5	0.45	0.46	0.3	-

- Ranks in the top 1% of the breed for Marbling, top 3% for YW and the top 5% for WW, top 10% for TM and the top 12% for MCE
- A.I. bred to NJW 160B 028X HISTORIC 81E ET on May 8, 2022, exposed to PCL 6153 HYPERDRIVE 30H from May 16 to August 8, 2022. Observed bred May 30, 2022. Preg checked to the May 30, 2022 service.



118

118

PCL 4013 MISS TRUST ET 84J

FEMALE || DAWM 84J || C03082682 || APR. 2, 2021
 EFBEEF TFL U208 TESTED X651 ET
INNISFAIL WHR X651/723 4013 ET
 INNISFAIL P230 T723
 NJW 73S M326 TRUST 100W ET
GHC MISS TRUST 54B
 STAR BNCGV MORNING STAR 42Y
 EFBEEF FOREMOST U208
 EFBEEF P606 MABEL R415
 EF F745 FRANK P230
 INNISFAIL 235 R501 ET
 KCF BENNETT 3008 M326
 NJW P606 72N DAYDREAM 73S
 FCC 7M QUANTUM 2U
 STAR BRITE TOMORROW 453U ET

ACT BW	EPD	BW	WW	YW	MILK	TM
94	ACC	4.2	73.9	119.4	35.7	72.7
		0.5	0.43	0.44	0.3	-

- Ranks in the top 1% of the breed for WW and YW, top 2% for TM, top 4% for Marbling, top 5% for Milk and the top 10% for CWT
- Exposed to PCL 6153 HYPERDRIVE 30H from May 16 to August 8, 2022. Preg checked to late May 2022 service.

119

PCL 4013 MISS TRUST ET 52K

FEMALE || DAWM 52K || C03093644 || FEB. 23, 2022
 EFBEEF TFL U208 TESTED X651 ET
INNISFAIL WHR X651/723 4013 ET
 INNISFAIL P230 T723
 NJW 73S M326 TRUST 100W ET
GHC MISS TRUST 54B
 STAR BNCGV MORNING STAR 42Y
 EFBEEF FOREMOST U208
 EFBEEF P606 MABEL R415
 EF F745 FRANK P230
 INNISFAIL 235 R501 ET
 KCF BENNETT 3008 M326
 NJW P606 72N DAYDREAM 73S
 FCC 7M QUANTUM 2U
 STAR BRITE TOMORROW 453U ET

ACT BW	EPD	BW	WW	YW	MILK	TM
84	ACC	2.9	64.8	110	27.5	59.9
		0.49	0.44	0.44	0.3	-

- Ranks in the top 5% of the breed for YW, top 9% for Marbling, top 10% for WW and the top 18% for CWT



119



120

120 **PCL 4013 MISS TRUST ET 99K**

FEMALE || DAWM 99K || C03093651 || MAR. 26, 2022
 EFBEEF TFL U208 TESTED X651 ET
INNISFAIL WHR X651/723 4013 ET
 INNISFAIL P230 T723
 NJW 73S M326 TRUST 100W ET
GHC MISS TRUST 54B
 STAR BNCGV MORNING STAR 42Y

EFBEEF FOREMOST U208
 EFBEEF P606 MABEL R415
 EF F745 FRANK P230
 INNISFAIL 235 R501 ET
 KCF BENNETT 3008 M326
 NJW P606 72N DAYDREAM 73S
 FCC 7M QUANTUM 2U
 STAR BRITE TOMORROW 453U ET

· Ranks in the top 1% of the breed for Marbling, top 3% for YW, top 5% for WW, top 6% for TM, top 10% for CWT and the top 15% for Milk

ACT BW		BW	WW	YW	MILK	TM
90	EPD	3.5	71.2	116.1	32.1	67.7
	ACC	0.49	0.44	0.44	0.3	-



121

121 PCL 4013 MISS TRUST ET 102K

FEMALE || DAWM 102K || C03093652 || MAR. 26, 2022
 EFBEEF TFL U208 TESTED X651 ET
INNISFAIL WHR X651/723 4013 ET
 INNISFAIL P230 T723
 NJW 73S M326 TRUST 100W ET
GHC MISS TRUST 54B
 STAR BNCGV MORNING STAR 42Y
 EFBEEF FOREMOST U208
 EFBEEF P606 MABEL R415
 EF F745 FRANK P230
 INNISFAIL 235 R501 ET
 KCF BENNETT 3008 M326
 NJW P606 72N DAYDREAM 73S
 FCC 7M QUANTUM 2U
 STAR BRITE TOMORROW 453U ET

· Ranks in the top 2% of the breed for WW, YW, and Marbling, top 9% for CWT and 12% for TM

ACT BW	EPD	BW	WW	YW	MILK	TM
88	ACC	0.49	0.44	0.44	0.3	-

122 PCL 4013 MISS TRUST ET 107K

FEMALE || DAWM 107K || C03093653 || MAR. 28, 2022
 EFBEEF TFL U208 TESTED X651 ET
INNISFAIL WHR X651/723 4013 ET
 INNISFAIL P230 T723
 NJW 73S M326 TRUST 100W ET
GHC MISS TRUST 54B
 STAR BNCGV MORNING STAR 42Y
 EFBEEF FOREMOST U208
 EFBEEF P606 MABEL R415
 EF F745 FRANK P230
 INNISFAIL 235 R501 ET
 KCF BENNETT 3008 M326
 NJW P606 72N DAYDREAM 73S
 FCC 7M QUANTUM 2U
 STAR BRITE TOMORROW 453U ET

· Ranks in the top 4% of the breed for Marbling, top 9% for WW and the top 11% for YW

ACT BW	EPD	BW	WW	YW	MILK	TM
	ACC	0.46	0.44	0.44	0.3	-



123 PCL 501C MISS DUCHESS ET 57H

FEMALE || DAWM 57H || C03071380 || MAR. 14, 2020

CHURCHILL RED BULL 200Z
CHURCHILL KICKSTART 501C ET
 HVH OKSANA 4L 33N

CHURCHILL SENSATION 028X
 CHURCHILL LADY 002X ET
 HVH KREMLIN 57F 108K
 HVH GENETIC QUEEN 53H 4L
 NJW 73S M326 TRUST 100W ET
 NJW 25C 1A VACA 12E
 BBSF 101N WRANGLER 29W
 GHC MISS NANCY 80P

NJW 100W FOUNDATION 54Z ET

GHC C5 MISS DUCHESS 58C
 GHC MISS UNIQUE 25Z

ACT BW	EPD ACC	BW	WW	YW	MILK	TM
84		1.9	59.4	96.8	29.8	59.5
		0.5	0.44	0.45	0.31	-

- Really good cow, a true testament to the strength of the Crittenden program
- Ranks in the top 20% of the breed for MCE
- Her mother, GHC C5 Miss Duchess 58C, is a donor female now at Airiess Acres, Wadena, Saskatchewan. She is the dam of herd bull, GHC C5 Attention 155E, who was used extensively by Crittenden Bros, Imperial, Saskatchewan and The Cliff's Farm, Hepburn, Saskatchewan
- A flush sister to 57H, PCL 501C Duchess ET 52H, was selected by Chevalier Polled Herefords, Swan Lake, Manitoba
- A.I. bred to MHPH 101S UMPIRE 118U on May 13, 2022, exposed to PCL 6153 HERITAGE 32H from May 25 to August 5, 2022. Preg checked to a mid-May service.

123A PCL 100E MISS DUCHESS 8K

FEMALE || DAWM 8K || C03093119 || FEB. 6, 2022

ILR RED POWER 456B
NJW 73S 456B POWER UP 100E ET
 NJW P606 72N DAYDREAM 73S

CHURCHILL RED BULL 200Z
 KCF MISS PROFICIENT U201
 PW VICTOR BOOMER P606
 NJW 94J DEW 72N
 CHURCHILL RED BULL 200Z
 HVH OKSANA 4L 33N
 NJW 100W FOUNDATION 54Z ET
 GHC MISS UNIQUE 25Z

CHURCHILL KICKSTART 501C ET
PCL 501C MISS DUCHESS ET 57H
 GHC C5 MISS DUCHESS 58C

ACT BW	EPD ACC	BW	WW	YW	MILK	TM
80		3.2	64.9	107.8	31.5	64
		0.39	0.31	0.29	0.17	-

- Certainly wouldn't be leaving here if not for this dispersal. Outstanding cow prospect
- Ranks in the top 8% of the breed for MCE and top 18% for Fat



THE SHARON COW FAMILY



124

124

PCL 23B SHARON 2E

FEMALE || DAWM 2E || C03034160 || FEB. 2, 2017

SHF TAHOE R117 T100

ANL C HAR T100 TAHOE 86 ET 23B

ANL 7N MAPLE 86R

PCL YUKON R117 ET 49Y

PCL SHARON 49Y 100B

EJM SHARON 43P 92S

SHF RIB EYE M326 R117

SHF LADY 512 L73

ANL 2K SPECIALIST 7N

ANL 32K MAPLE 47N

SHF RIB EYE M326 R117

C&T 122L STARLET 9N

EJM POCAHONTAS 43P

WTK 5F WESTERN GEM 8H

124A

PCL 100E SHARON 125K

FEMALE || DAWM 125K || C03093190 || APR. 4, 2022

ILR RED POWER 456B

NJW 73S 456B POWER UP 100E ET

NJW P606 72N DAYDREAM 73S

ANL C HAR T100 TAHOE 86 ET 23B

PCL 23B SHARON 2E

PCL SHARON 49Y 100B

CHURCHILL RED BULL 200Z

KCF MISS PROFICIENT U201

PW VICTOR BOOMER P606

NJW 94J DEW 72N

SHF TAHOE R117 T100

ANL 7N MAPLE 86R

PCL YUKON R117 ET 49Y

EJM SHARON 43P 92S

ACT BW	EPD ACC	BW	WW	YW	MILK	TM
92		6.1 0.43	75.3 0.35	118.1 0.37	26.8 0.27	64.5 -

- Ranks in the top 1% of the breed for WW, top 2% for YW, top 3% for Fat, top 5% for MCE and the top 9% for TM
- Two daughters sell - 89H as lot 125; 128J as lot 126 and 125K as lot 124A
- Her mother, PCL 23B Sharon 40Y 100B, was purchased by Big Gully Farm, Maidstone, Saskatchewan
- Exposed to PCL 6153 HERITAGE 32H from May 25 to August 5, 2022. Observed bred on May 29, 2022. Preg checked to the May 29, 2022 service

ACT BW	EPD ACC	BW	WW	YW	MILK	TM
88		4.2 0.35	65.1 0.28	107.8 0.27	30 0.16	62.6 -

- Ranks in the top 2% of the breed for MCE and Fat, top 9% for YW, top 11% for WW and the top 15% for TM and REA





125

125

PCL SHARON 89H

FEMALE || DAWM 89H || C03071387 || APR. 7, 2020
 MHPH 101S UMPIRE 118U
PCL 118U DODGE 3D
 GHC MISS TRUST 54B
 ANL C HAR T100 TAHOE 86 ET 23B
PCL 23B SHARON 2E
 PCL SHARON 49Y 100B

BNMHPH 13P HEAT 101S
 MHPH MS 68M NITA 1112R
 NJW 73S M326 TRUST 100W ET
 STAR BNCGV MORNING STAR 42Y
 SHF TAHOE R117 T100
 ANL 7N MAPLE 86R
 PCL YUKON R117 ET 49Y
 EJM SHARON 43P 92S

ACT BW	EPD ACC	BW	WW	YW	MILK	TM
78		1.1 0.49	55.6 0.42	91 0.43	23.9 0.26	51.7 -

- Ranks in the top 1% of the breed for MCE, top 2% for REA, top 9% for Fat and the top 11% for CE and BW
- Her mother, 2E, sells as lot 124
- Exposed to NJW 73S 456B POWER UP 100E ET from May 28 to August 4, 2022. Observed bred June 10, 2022. Preg checked to the June 10, 2022 service.



125A

125A

PCL 30H KINGMAN 73K

MALE || DAWM 73K || C03097727 || MAR. 16, 2022
 BOYD 31Z BLUEPRINT 6153
PCL 6153 HYPER DRIVE 30H
 PCL A191 REAL LADY 14F
 PCL 118U DODGE 3D
PCL SHARON 89H
 PCL 23B SHARON 2E

R LEADER 6964
 NJW 91H 100W RITA 31Z ET
 SHF ALL STAR 42X A191
 PCL REAL LADY 118U ET 17B
 MHPH 101S UMPIRE 118U
 GHC MISS TRUST 54B
 ANL C HAR T100 TAHOE 86 ET 23B
 PCL SHARON 49Y 100B

ACT BW	EPD ACC	BW	WW	YW	MILK	TM
70		-0.2 0.37	55.4 0.29	88.3 0.27	26.2 0.15	53.9 -

- Heifer bull prospect with added pigment
- Ranks in the top 1% of the breed for MCE, the top 2% for CE and the top 3% for BW
- ADJ WW: 696 lbs.



126

126

PCL 100E SHARON 128J

FEMALE || DAWM 128J || C03081588 || APR. 25, 2021
 ILR RED POWER 456B
NJW 73S 456B POWER UP 100E ET
 NJW P606 72N DAYDREAM 73S
 ANL C HAR T100 TAHOE 86 ET 23B
PCL 23B SHARON 2E
 PCL SHARON 49Y 100B

CHURCHILL RED BULL 200Z
 KCF MISS PROFICIENT U201
 PW VICTOR BOOMER P606
 NJW 94J DEW 72N
 SHF TAHOE R117 T100
 ANL 7N MAPLE 86R
 PCL YUKON R117 ET 49Y
 EJM SHARON 43P 92S

ACT BW	EPD ACC	BW	WW	YW	MILK	TM
88		4.7 0.37	69.4 0.27	114 0.29	30 0.16	64.7 -

- Ranks in the top 2% of the breed for YW and Fat, top 3% for WW, top 4% for MCE, top 8% for TM and the top 10% for REA
- Her mother, 2E, sells as lot 124
- A. I. bred to NJW 160B 028X HISTORIC 81E ET on April 22, 2022, exposed to PCL 6153 HYPERDRIVE 30H from May 16 to August 8, 2022. Preg checked to an end of July, 2022 service.

THE MISS TAMARA COW FAMILY



127

127 RSK CLAY 4Z MISS TAMARA 52B

FEMALE || RSK 52B || C02995756 || FEB. 27, 2014
 TH 122 711 VICTOR 719T DRF JWR PRINCE VICTOR 71I
RSK 719T FREESTYLE 4Z KBCR 19D DOMINETTE 122
 RSK 15T MISS SUGAR CANE 17X RSK 17S UNDER THE INFLUENCE 1U
 RSK 33L SUGAR CANE 36S
 HARVIE OVHF WALK HARD 154U HARVIE RAFTSMAN 16R
RSK 154U MISS TAMARA 8X BBSF 100L UNIQUE ET 131R
 RSK 03 0047 MISS TAMARA 23U KAIRURU ABERDEEN 03 0047
 HAROLDSON'S 37H TAMARA 73L

ACT BW	EPD	BW	WW	YW	MILK	TM
80	ACC	1.6	61.4	99.6	17.7	48.4
		0.43	0.32	0.33	0.27	-

- Ranks in the top 16% of the breed for YW, top 18% for Fat and the top 20% for WW
- Two daughters sell - 32G as lot 128 and 25J as lot 129
- A son, PCL 4013 Hemmingway 33H, was selected by Kattle Country
- A daughter by SHF All Star 42X A191, was selected by Triple H Farm Ltd., Middle Lake, Saskatchewan
- Exposed to GLENLEES BNC 27C CONTACT 113F from May 28 to August 2, 2022. Preg checked to mid-June 2022 service.

127A PCL 1G KALISPELL 105K

MALE || DAWM 105K || C03093176 || MAR. 27, 2022
 INNISFAIL WHR X651/723 4013 ET EFBEEF TFL U208 TESTED X651 ET
PCL 4013 GLITZ 1G INNISFAIL P230 T723
 PCL 49Y DAHLILA 111E PCL YUKON R117 ET 49Y
 HAROLDSON'S DAHLILA T100 97X
 RSK 719T FREESTYLE 4Z TH 122 711 VICTOR 719T
RSK CLAY 4Z MISS TAMARA 52B RSK 15T MISS SUGAR CANE 17X
 RSK 154U MISS TAMARA 8X HARVIE OVHF WALK HARD 154U
 RSK 03 0047 MISS TAMARA 23U

ACT BW	EPD	BW	WW	YW	MILK	TM
100	ACC	5	73.7	119.2	23	59.9
		0.35	0.25	0.24	0.15	-

- Ranks in the top 2% of the breed for WW and YW
- ADJ WW: 690 lbs.



127A



128

128

PCL A191 MISS TAMARA 32G

FEMALE || DAWM 32G || C03059042 || MAR. 6, 2019
 K&B SENTINEL 0042X
SHF ALL STAR 42X A191
 SHF MISS M326 T08 ET
 RSK 719T FREESTYLE 4Z
RSK CLAY 4Z MISS TAMARA 52B
 RSK 154U MISS TAMARA 8X
 UPS DOMINO 3027
 K&B RED LADY 8045U
 KCF BENNETT 3008 M326
 SHF POSTIVE MISS 73C M15
 TH 122 71I VICTOR 719T
 RSK 15T MISS SUGAR CANE 17X
 HARVIE OVHF WALK HARD 154U
 RSK 03 0047 MISS TAMARA 23U

ACT BW	EPD	BW	WW	YW	MILK	TM
68	ACC	-0.6	53.8	93.7	26.9	53.8
		0.39	0.3	0.32	0.24	-

- Ranks in the top 4% of the breed for BW, top 5% for CE, top 10% for Marbling and the top 18% for Fat
- Her mother, 52B, sells as lot 127
- A.I. bred to CMF 1720 GOLD RUSH 5696 ET on April 25, 2022, exposed to PCL 4013 GLITZ 1G from May 28 to August 1, 2022. Preg checked to the A.I. service.

128A

PCL 1G KENO 66K

MALE || DAWM 66K || C03093159 || MAR. 14, 2022
 INNISFAIL WHR X651/723 4013 ET
PCL 4013 GLITZ 1G
 PCL 49Y DAHLILA 111E
 SHF ALL STAR 42X A191
PCL A191 MISS TAMARA 32G
 RSK CLAY 4Z MISS TAMARA 52B
 EFBEEF TFL U208 TESTED X651 ET
 INNISFAIL P230 T723
 PCL YUKON R117 ET 49Y
 HAROLDSON'S DAHLILA T100 97X
 K&B SENTINEL 0042X
 SHF MISS M326 T08 ET
 RSK 719T FREESTYLE 4Z
 RSK 154U MISS TAMARA 8X

ACT BW	EPD	BW	WW	YW	MILK	TM
86	ACC	2.9	68.6	113.4	27.6	61.9
		0.36	0.26	0.25	0.14	-

- The cowboys will find him. Good bull
- Ranks in the top 5% of the breed for YW, top 8% for WW and Marbling and the top 18% for TM
- ADJ WW: 767 lbs.



128A



129

129

PCL 4013 MISS TAMARA 25J

FEMALE || DAWM 25J || C03081562 || FEB. 22, 2021

EFBEEF TFL U208 TESTED X651 ET

INNISFAIL WHR X651/723 4013 ET

INNISFAIL P230 T723

RSK 719T FREESTYLE 4Z

RSK CLAY 4Z MISS TAMARA 52B

RSK 154U MISS TAMARA 8X

EFBEEF FOREMOST U208

EFBEEF P606 MABEL R415

EF 745 FRANK P230

INNISFAIL 235 R501 ET

TH 122 71I VICTOR 719T

RSK 15T MISS SUGAR CANE 17X

HARVIE OVHF WALK HARD 154U

RSK 03 0047 MISS TAMARA 23U

- Ranks in the top 1% of the breed for YW and WW, top 9% for Marbling and the top 18% for CWT
- Her mother, 52B, sells as lot 127
- A.I. bred to GERBER HIGH TIME H65 on April 9, 2022, exposed to PCL HYPERDRIVE 30H from May 16 to August 8, 2022. Preg checked to the A.I. service.

ACT BW		BW	WW	YW	MILK	TM
96	EPD	4.4	74.8	121.9	21.9	59.3
	ACC	0.37	0.29	0.31	0.2	-

THE SAMMI COW FAMILY



130

130

PCL 8Y SAMMI 77F

FEMALE || DAWM 77F || C03047517 || MAR. 26, 2018

SHF WONDER M326 W18 ET

NJW 73S W18 HOMEGROWN 8Y ET

NJW P606 72N DAYDREAM 73S

TH 122 71I VICTOR 719T

PCL SAMMI 719T 15B

PCL SAMMI 118U ET 55Z

KCF BENNETT 3008 M326

SHF GOVERNESS 2366 L37

PW VICTOR BOOMER P606

NJW 94J DEW 72N

DRF JWR PRINCE VICTOR 71I

KBCR 19D DOMINETTE 122

MHPH 101S UMPIRE 118U

DTHF SAMMI 54S

130A

PCL 1G SAMMI 115K

FEMALE || DAWM 115K || C03093181 || APR. 2, 2022

INNISFAIL WHR X651/723 4013 ET

PCL 4013 GLITZ 1G

PCL 49Y DAHLILA 111E

NJW 73S W18 HOMEGROWN 8Y ET

PCL 8Y SAMMI 77F

PCL SAMMI 719T 15B

EFBEEF TFL U208 TESTED X651 ET

INNISFAIL P230 T723

PCL YUKON R117 ET 49Y

HAROLDSON'S DAHLILA T100 97X

SHF WONDER M326 W18 ET

NJW P606 72N DAYDREAM 73S

TH 122 71I VICTOR 719T

PCL SAMMI 118U ET 55Z

ACT BW	EPD ACC	BW	WW	YW	MILK	TM
80		0.8	55.3	81.7	35	62.7
		0.52	0.46	0.47	0.35	-

- Ranks in the top 8% of the breed for Milk, top 9% for CE, top 11% for BW and TM and the top 18% for Fat
- Three daughters sell - 10H as lot 131, 106J as lot 132 and 115K as lot 130A
- Her mother, PCL Sammi 719T 15B, was selected by Big Gully Farm, Maidstone, Saskatchewan
- MD Free
- Exposed to GLENLEES BNC 27C CONTACT 113F from May 28 to August 2, 2022. Preg checked to mid-June 2022 service.

ACT BW	EPD ACC	BW	WW	YW	MILK	TM
90		4.3	74.2	114.2	31.7	68.8
		0.37	0.29	0.27	0.17	-

- Ranks in the top 5% of the breed for WW and TM, top 8% for YW, top 15% for Milk and the top 18% for CWT



130A

131**PCL 6153 SAMMI 10H**

FEMALE || DAWM 10H || C03070068 || FEB. 16, 2020

R LEADER 6964

HYALITE ON TARGET 936

BOYD 31Z BLUEPRINT 6153

R MISS REVOLUTION 1009

NJW 91H 100W RITA 31Z ET

NJW 73S M326 TRUST 100W ET

NJW 73S W18 HOMEGROWN 8Y ET

REMITALL RITA 91H

PCL 8Y SAMMI 77F

SHF WONDER M326 W18 ET

PCL SAMMI 719T 15B

NJW P606 72N DAYDREAM 73S

TH 122 71I VICTOR 719T

PCL SAMMI 118U ET 55Z

ACT BW	EPD	BW	WW	YW	MILK	TM
75	ACC	0	54.4	80.1	29.6	56.8
		0.41	0.33	0.34	0.24	-

- Ranks in the top 5% of the breed for CE, top 8% for BW and the top 18% for Milk
- Her mother, 77F, sells as lot 130
- A.I. bred to KCF BENNETT ACCLAIM C442 on April 13, 2022, exposed to GLENLEES BNC 27C CONTACT 113F from May 28 to August 2, 2022. Preg checked to the A.I. service

**131****131A****PCL 183F SAMMI 51K**

FEMALE || DAWM 51K || C03093150 || FEB. 21, 2022

KCF BENNETT STRATEGY Z303 ET

SCHU-LAR ON TARGET 22S

TH MASTERPLAN 183F

KCF MISS REVOLUTION X338 ET

TH 512X 145Y DOMINETTE 57B

FTF PROSPECTOR 145Y

BOYD 31Z BLUEPRINT 6153

TH 122 71I DOMINETTE 512X ET

PCL 6153 SAMMI 10H

R LEADER 6964

PCL 8Y SAMMI 77F

NJW 91H 100W RITA 31Z ET

NJW 73S W18 HOMEGROWN 8Y ET

PCL SAMMI 719T 15B

ACT BW	EPD	BW	WW	YW	MILK	TM
60	ACC	-1.5	50.9	84.3	29.1	54.6
		0.38	0.3	0.28	0.16	-

- Ranks in the top 2% of the breed for CE and BW, top 5% for MCE and the top 9% for Marbling

**131A****132****PCL 6E SAMMI 106J**

FEMALE || DAWM 106J || C03081581 || APR. 9, 2021

SHF ALL STAR 42X A191

K&B SENTINEL 0042X

PCL A191 EVOLUTION ET 6E

SHF MISS M326 T08 ET

PCL REAL LADY 10H 5T

DR WORLD CLASS 517 10H

NJW 73S W18 HOMEGROWN 8Y ET

PCL REAL LADY 23L 35R

PCL 8Y SAMMI 77F

SHF WONDER M326 W18 ET

PCL SAMMI 719T 15B

NJW P606 72N DAYDREAM 73S

TH 122 71I VICTOR 719T

PCL SAMMI 118U ET 55Z

ACT BW	EPD	BW	WW	YW	MILK	TM
74	ACC	-0.4	49.2	77.4	33.2	57.8
		0.37	0.3	0.31	0.17	-

- Ranks in the top 2% of the breed for MCE, top 4% for CE, top 5% for BW and the top 15% for Milk
- Her mother, 77F, sells as lot 130
- Exposed to PCL 6153 HYPERDRIVE 30H from May 16 to August 8, 2022. Preg checked to the end of June 2022 service.

**132**

SMALLER COW FAMILIES

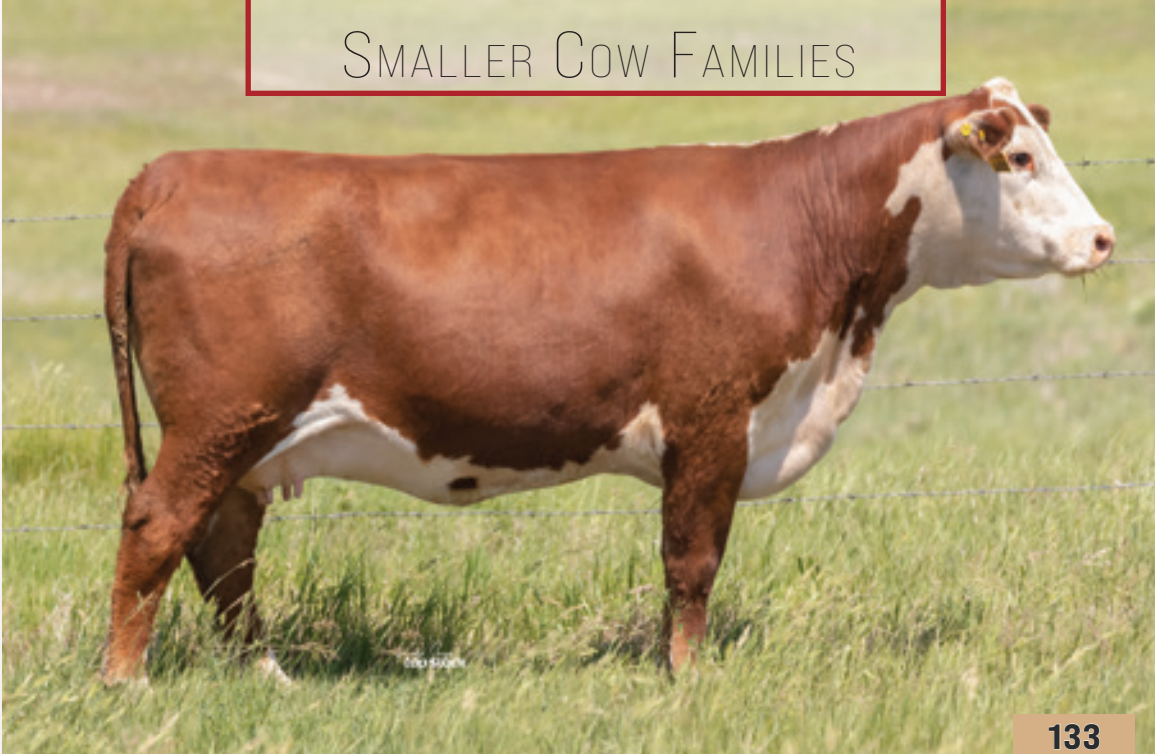

133

133

PCL 25Z ZORRO 103G

FEMALE || DAWM 103G || C03059091 || APR. 11, 2019

TH 122 711 VICTOR 719T

PCL ZIRCON 719T 25Z

PCL MISS JADE 657G ET 37T

GHR ZORRO 3S 4Z

GHR ZORRO 4Z 182B

GHR TROJAN 34T 139X

DRF JWR PRINCE VICTOR 71I

KBCR 19D DOMINETTE 122

SVR 75A GANGSTER 657G

SADDLE-VALLEY 7C JADE 177J

DOUBLE-U 98K SEBASTIAN 3S

GHR NEXT 114N 64W

GHR TROJAN 213P 34T

GHR MAGIC 4J 150M

ACT BW	EPD	BW	WW	YW	MILK	TM
72	ACC	0.2	60	86.3	22.8	52.8
		0.39	0.3	0.31	0.22	-

- Ranks in the top 1% of the breed for MCE, top 4% for CE, top 8% for BW and the top 10% for CWT
- Exposed to PCL 4013 GLITZ 1G from May 28 to August 1, 2022. Observed bred on June 2, 2022. Preg checked to June 2, 2022 service.

133A

PCL 1G ZORRO 114K

FEMALE || DAWM 114K || C03093180 || APR. 1, 2022

INNISFAIL WHR X651/723 4013 ET

PCL 4013 GLITZ 1G

PCL 49Y DAHLILA 111E

PCL ZIRCON 719T 25Z

PCL 25Z ZORRO 103G

GHR ZORRO 4Z 182B

EFBEEF TFL U208 TESTED X651 ET

INNISFAIL P230 T723

PCL YUKON R117 ET 49Y

HAROLDSON'S DAHLILA T100 97X

TH 122 711 VICTOR 719T

PCL MISS JADE 657G ET 37T

GHR ZORRO 3S 4Z

GHR TROJAN 34T 139X

ACT BW	EPD	BW	WW	YW	MILK	TM
84	ACC	3.3	67	104	25.6	59.1
		0.35	0.26	0.24	0.13	-

- Ranks in the top 3% of the breed for WW, top 6% for YW, top 8% for CWT, top 9% for MCE and the top 11% for TM



134

134

PCL MARIE 9500 ET 44C

FEMALE || DAWM 44C || C03011894 || FEB. 18, 2015

TH JWR SOP 16G 57G TUNDRA 63N

H WCC/WB 668 WYARNO 9500 ET

H KATHY 668 ET

CIRCLE-D 137K NASHVILLE 65N

CIRCLE-D 65N MARIE 79S

CIRCLE-D 22H MARIE 59M

RU 20X BOULDER 57G

TEE-JAY 707B GEMINI ET 16G

C-S PURE GOLD 98170

/S LADY PEERLESS 180L

REMITALL KOSHER 137K

CIRCLE-D 32D KAREN 41G

CIRCLE-D 59N BILTMORE 22H

CIRCLE-D 32D DESIRE 20H

ACT BW	EPD	BW	WW	YW	MILK	TM
74	ACC	3.6	38.4	65.2	21.8	41
		0.33	0.26	0.26	0.26	-

- Ranks in the top 1% of the breed for Fat
- A daughter by Glenlees BnC 27C Contact 113F was selected by Makaila Peutert, Wood Mountain, Saskatchewan
- Bred to PCL 4013 GLITZ 1G on May 7, 2022, exposed to PCL 6153 HERITAGE 32H from May 25 to August 5, 2022. Preg to the May 7, 2022 service.



134A

134A

PCL 32H MARIE 84K

FEMALE || DAWM 84K || C03093165 || MAR. 21, 2022

BOYD 31Z BLUEPRINT 6153

PCL 6153 HERITAGE 32H

PCL STARLET 44U ET 77A

H WCC/WB 668 WYARNO 9500 ET

PCL MARIE 9500 ET 44C

CIRCLE-D 65N MARIE 79S

R LEADER 6964

NJW 91H 100W RITA 31Z ET

NJW 98S DURANGO 44U

C&T 122L STARLET 9N

TH JWR SOP 16G 57G TUNDRA 63N

H KATHY 668 ET

CIRCLE-D 137K NASHVILLE 65N

CIRCLE-D 22H MARIE 59M

- One of the most attractive heifer calves in the pen
- Ranks in the top 9% of the breed for Fat

ACT BW	EPD	BW	WW	YW	MILK	TM
94	ACC	0.34	0.25	0.23	0.14	-



135

135 PCL 425X PHANTOMS MISS 124D

FEMALE || DAWM 124D || C03019593 || APR. 17, 2016
 CRR ABOUT TIME 743 THM DURANGO 4037
TH 89T 743 UNTAPPED 425X ET CRR D03 CASSIE 206
 TH 166 20N GEMINI 89T NPH 20X SPARTAN 20N
 GHC CARDINAL 57T TEE-JAY 707B GEMINI ET 16G
PCL PHANTOMS MISS 57T 25X GHC CANUCK 12R
 PCL PHANTOMS MISS 10H 31T HAROLDSON'S CHERYL 40J 96M
 DR WORLD CLASS 517 10H
 PCL PHANTOMS MISS 23L 51R

ACT BW	EPD	BW	WW	YW	MILK	TM
90	ACC	4.6	57.2	90.5	18.9	47.5
		0.42	0.32	0.35	0.28	-

- Her daughter, 2F, sells as lot 136
- A daughter by Boyd 31Z Blueprint 6153 was purchased by Airriess Acres, Wadena, Saskatchewan and Lone Pine Cattle Services, Vibank, Saskatchewan
- Calved April 15, 2022 male 133K BW: 90 lbs. WW: 655# - Steered
- Exposed to NJW 73S 456B POWER UP 100E ET from May 28 to August 4, 2022. Preg checked to a mid-June 2022 service.

136 PCL 719T PHANTOMS MISS 2F

FEMALE || DAWM 2F || C03046404 || JAN. 27, 2018
 DRF JWR PRINCE VICTOR 71I HRP THM VICTOR 109W 9329
TH 122 71I VICTOR 719T RHF 964 VICTRA 4057
 KBCR 19D DOMINETTE 122 NJW 1Y WRANGLER 19D
 TH 89T 743 UNTAPPED 425X ET KBCR DOMINETTE 9112
PCL 425X PHANTOMS MISS 124D CRR ABOUT TIME 743
 PCL PHANTOMS MISS 57T 25X TH 166 20N GEMINI 89T
 GHC CARDINAL 57T
 PCL PHANTOMS MISS 10H 31T

ACT BW	EPD	BW	WW	YW	MILK	TM
80	ACC	3.5	64.4	96.4	25.1	57.3
		0.4	0.31	0.33	0.27	-

- Ranks in the top 8% of the breed for Fat and the top 18% for WW
- Her mother, 124D, sells as lot 135
- A son 18H is breeding black cows in Montana
- Calved March 28, 2022 male 110K BW: 116 lbs. WW: 846 - Steered
- Exposed to PCL 14E HARD CORE 19H from May 28 to August 2, 2022. Preg checked to a late June 2022 service.



136



137

PCL 118U BEAU LADY 143D

FEMALE || DAWM 143D || C03019605 || APR. 28, 2016
 BNMHPH 13P HEAT 101S REMITALL PATRIOT ET 13P
MHPH 101S UMPIRE 118U ANL PB6 29F BONNIE 21P
 MHPH MS 68M NITA 1112R STAR AMERICA BNMHPH SS MKS 68M
 WLB ELI 10H 83T MHPH MS 29F NITA 112L
PCL BEAU LADY 83T 34X DR WORLD CLASS 517 10H
 CHSF 59M BEAU LADY 27S WLB 035J FLORA 85M
 GHC STAR MOOSE 59M
 CHSF 47H BEAU LADY 22L

ACT BW	EPD ACC	BW	WW	YW	MILK	TM
90		4.8	57.4	90.2	22.1	50.8
		0.41	0.31	0.31	0.26	-

· Exposed to NJW 73S 456B POWER UP 100E ET from May 28 to August 4, 2022. Preg checked to a mid-June 2022 service.

137A **PCL 100E BEAU LADY 124K**

FEMALE || DAWM 124K || C03093189 || APR. 4, 2022
 ILR RED POWER 456B CHURCHILL RED BULL 200Z
NJW 73S 456B POWER UP 100E ET KCF MISS PROFICIENT U201
 NJW P606 72N DAYDREAM 73S PW VICTOR BOOMER P606
 MHPH 101S UMPIRE 118U NJW 94J DEW 72N
PCL 118U BEAU LADY 143D BNMHPH 13P HEAT 101S
 PCL BEAU LADY 83T 34X MHPH MS 68M NITA 1112R
 WLB ELI 10H 83T
 CHSF 59M BEAU LADY 27S

ACT BW	EPD ACC	BW	WW	YW	MILK	TM
88		3.3	52.1	88.6	27.6	53.7
		0.35	0.27	0.26	0.16	-

· Ranks in the top 9% of the breed for Fat, top 15% for MCE and the top 18% for REA



137A



138

138 WCC MISS MISSISSIPPI 6128D

FEMALE || SAO 6128D || C03029257 || FEB. 5, 2016

CMR ILR DOMINO 86P

GRANDVIEW CMR MR DOM 86P Y332

GRANDVIEW CMR LADY ONLINE 9013ET

HAROLDSON'S BUCANEER 2Z ET 50S

SQUARE-D PEARL 128U

BLAIR-ATHOL 20X DONNA 28K

CJH L1 DOMINO 552

ILR MISS VINDY 32D

REMITALL ONLINE 122L

GBR L1 MS 688F 930

HAROLDSON'S RAIDER P183 ET 2Z

SQUARE-D PEARL 37M

REMITALL KEYNOTE 20X

KLONDIKE CHOOSIE 93A

ACT BW	EPD	BW	WW	YW	MILK	TM
86	ACC	4.1	49.2	79.2	20.7	45.3
		0.41	0.29	0.32	0.24	-

- A daughter by WLB 27A Logic 112D, was selected by Bar Cane Cattle, Morse, Saskatchewan
- A son, 107H was selected by Ferestads in Montana
- A.I. bred to PCL 4013 GLITZ 1G on May 12, 2022, exposed to PCL 4013 GLITZ 1G from May 28 to August 1, 2022. Preg checked to a mid-July, 2022 service.

138A PCL 1G MISS MISSISSIPPI 59K

FEMALE || DAWM 59K || C03093156 || MAR. 7, 2022

INNISFAIL WHR X651/723 4013 ET

PCL 4013 GLITZ 1G

PCL 49Y DAHLILA 111E

GRANDVIEW CMR MR DOM 86P Y332

WCC MISS MISSISSIPPI 6128D

SQUARE-D PEARL 128U

EFBEEF TFL U208 TESTED X651 ET

INNISFAIL P230 T723

PCL YUKON R117 ET 49Y

HAROLDSON'S DAHLILA T100 97X

CMR ILR DOMINO 86P

GRANDVIEW CMR LADY ONLINE 9013ET

HAROLDSON'S BUCANEER 2Z ET 50S

BLAIR-ATHOL 20X DONNA 28K

ACT BW	EPD	BW	WW	YW	MILK	TM
87	ACC	4.6	63.3	101.7	24.5	56.2
		0.35	0.26	0.25	0.14	-

- Ranks in the top 15% of the breed for WW and the top 18% for YW



138A



139

WCC 163Z TEQUILA ROSE 8421D

FEMALE || SAO 8421D || C03029277 || FEB. 22, 2016
 NJW 73S M326 TRUST 100W ET
 KCF BENNETT 3008 M326
 NJW P606 72N DAYDREAM 73S
 BROOKVIEW 242 TEQUILA ROSE 33T
 FELTONS LEGEND 242
 BROOKVIEW M48 MIS RILEY ROSE
 SQUARE-D TUSCON 362T
 WILGOR 55K NORTHEASTERN OL 2N
SQUARE-D 362T TAYLOR 1842Y
 SQUARE-D NADDIA 126R
 SQUARE-D MAXINE 842P
 SQUARE-D MAXUM 546D
 SQUARE-D DANETTE 724K

ACT BW	EPD ACC	BW	WW	YW	MILK	TM
90		2.8	40.3	69	18.8	39
		0.51	0.43	0.45	0.3	-

- Ranks in the top 9% of the breed for Fat and the top 10% for Marbling
- A daughter, by Haroldson's Delta ET 69A, was selected by Chloe Wagner, Maple Creek, Saskatchewan
- A son, 32J went to Montana to breed black cows
- A.I. bred to PCL GENESEEKER ET 22G on April 14, 2022, exposed to PCL 6153 HERITAGE 32H from May 25 to August 5, 2022. Preg checked to the A.I. service.o

139A PCL 1G TEQUILA ROSE 40K

FEMALE || DAWM 40K || C03093144 || FEB. 15, 2022
 INNISFAIL WHR X651/723 4013 ET
 EFBEF TFL U208 TESTED X651 ET
PCL 4013 GLITZ 1G
 INNISFAIL P230 T723
 PCL 49Y DAHLILA 111E
 PCL YUKON R117 ET 49Y
 HAROLDSON'S DAHLILA T100 97X
 NJW 33TB 100W TRUST 163Z
 NJW 73S M326 TRUST 100W ET
WCC 163Z TEQUILA ROSE 8421D
 BROOKVIEW 242 TEQUILA ROSE 33T
 SQUARE-D TUSCON 362T
 SQUARE-D MAXINE 842P

ACT BW	EPD ACC	BW	WW	YW	MILK	TM
98		5.6	63.7	104.5	23.6	55.5
		0.37	0.29	0.27	0.16	-

- Ranks in the top 15% of the breed for YW and Marbling and the top 18% for WW



139A



140

140 WCC 5795C SPIRIT QUEEN 7958F

FEMALE || SAO 7958F || C03056380 || JAN. 27, 2018

NJW 76S 4037 DURANGO SPIRIT 174X

NJW 144Y 174X DIABLO 180A

NJW 69S 38W BEEFY ANGIE 144Y

GRANDVIEW CMR MR DOM 86P Y332

WCC MISS MISSISSIPPI 5795C

WCC 42S RITA 3795A

THM DURANGO 4037

NJW 55N STARDUST 76S

NJW 76S P20 BEEF 38W ET

RPH ANGIE 69S

CMR ILR DOMINO 86P

GRANDVIEW CMR LADY ONLINE 9013ET

REMITALL SUPER DUTY 42S

SQUARE-D ELLIE 1795X

ACT BW	EPD ACC	BW 0.49	WW 0.41	YW 0.42	MILK 0.28	TM -
80		4.1	57	93.1	27.7	56.2

- Ranks in the top 1% of the breed for MCE
- Her daughter, 134J, sells as lot 141
- A daughter by CHSF 16B Woodford 1D was purchased by Sarah Darraugh, Douglas, Ontario
- A.I. bred to NJW 160B 028X HISTORIC 81E ET on April 21, 2022, exposed to NJW 73S 456B POWER UP 100E ET from May 28 to August 4, 2022. Preg checked to an end of June 2022 service.

141 PCL 100E SPIRIT QUEEN 134J

FEMALE || DAWM 134J || C03081589 || MAY. 9, 2021

ILR RED POWER 456B

NJW 73S 456B POWER UP 100E ET

NJW P606 72N DAYDREAM 73S

NJW 144Y 174X DIABLO 180A

WCC 5795C SPIRIT QUEEN 7958F

WCC MISS MISSISSIPPI 5795C

CHURCHILL RED BULL 200Z

KCF MISS PROFICIENT U201

PW VICTOR BOOMER P606

NJW 94J DEW 72N

NJW 76S 4037 DURANGO SPIRIT 174X

NJW 69S 38W BEEFY ANGIE 144Y

GRANDVIEW CMR MR DOM 86P Y332

WCC 42S RITA 3795A

ACT BW	EPD ACC	BW 0.34	WW 0.28	YW 0.29	MILK 0.16	TM -
86		3	52.2	86.6	30.5	56.6

- Ranks in the top 2% of the breed for MCE, top 18% for Fat and the top 20% for Milk
- Her mother 7958F, sells as lot 140
- Exposed to PCL 6153 HYPERDRIVE 30H from May 16, 2022 to August 8, 2022. Observed bred on June 11, 2022. Preg checked to the June 11, 2022 service.



141



142

142

GLENLEES 740 WILMA 7E

FEMALE || AHL 7E || C03035594 || FEB. 1, 2017

TH 49U 719T SHEYENNE 3X

TH 122 71I VICTOR 719T

TH 33Y 3X SHEYENNE 740A

TH 23S 103R DUCHESS 49U

RANGELINE 23S ISABELL 33Y

TH RANGELINE743 THE TIMES R23W

NJW 100W FOUNDATION 54Z ET

RANGELINE 7P ISABELL 23S

GLENLEES DBK 94Z WILMA 37C

NJW 73S M326 TRUST 100W ET

GHC MISS WILMA 173X

NJW 25C 1A VACA 12E

MCCOY 47N THROTTLE 98S

GHC MISS SUSIE 161T

- Very nice cow, many will find her
- Ranks in the top 1% of the breed for Fat
- Her daughters, 1J, sells as lot 143 and 19K sells at lot 143A
- A.I. bred to ANL C HAR T100 TAHOE 86 ET 23B on May 12, 2022, exposed to GLENLEES BNC 27C CONTACT 113F from May 28 to August 2, 2022. Preg checked to the A.I. service.

ACT BW	EPD	BW	WW	YW	MILK	TM
78	ACC	3.8	59.7	84.2	28	57.9
		0.48	0.38	0.38	0.28	-



142A

142A

PCL 1G WILMA 19K

FEMALE || DAWM 19K || C03093128 || FEB. 9, 2022
 INNISFAIL WHR X651/723 4013 ET
PCL 4013 GLITZ 1G
 PCL 49Y DAHLILA 111E
 TH 33Y 3X SHEYENNE 740A
GLENLEES 740 WILMA 7E
 GLENLEES DBK 94Z WILMA 37C

EFBEEF TFL U208 TESTED X651 ET
 INNISFAIL P230 T723
 PCL YUKON R117 ET 49Y
 HAROLDSON'S DAHLILA T100 97X
 TH 49U 719T SHEYENNE 3X
 RANGELINE 23S ISABELL 33Y
 NJW 100W FOUNDATION 54Z ET
 GHC MISS WILMA 173X

ACT BW	EPD	BW	WW	YW	MILK	TM
84	ACC	4.5	72.4	108.9	28.2	64.4
		0.36	0.27	0.26	0.15	-



143

143

PCL 8Y WILMA 1J

FEMALE || DAWM 1J || C03084078 || JAN. 6, 2021
 SHF WONDER M326 W18 ET
NJW 73S W18 HOMEGROWN 8Y ET
 NJW P606 72N DAYDREAM 73S
 TH 33Y 3X SHEYENNE 740A
GLENLEES 740 WILMA 7E
 GLENLEES DBK 94Z WILMA 37C

KCF BENNETT 3008 M326
 SHF GOVERNESS 2366 L37
 PW VICTOR BOOMER P606
 NJW 94J DEW 72N
 TH 49U 719T SHEYENNE 3X
 RANGELINE 23S ISABELL 33Y
 NJW 100W FOUNDATION 54Z ET
 GHC MISS WILMA 173X

ACT BW	EPD	BW	WW	YW	MILK	TM
72	ACC	1.1	51.6	80.3	36.2	62
		0.38	0.31	0.32	0.22	-

- Big bodied heifer. Wouldn't be surprised if she hits a home run with this service
- Ranks in the top 5% of the breed for Milk, top 8% for CE and MCE, top 15% for BW and the top 18% for TM
- Her mother 7E, sells as lot 142
- A.I. bred to GERBER HIGH TIME H65 on April 12, 2022, exposed to PCL 6153 HYPERDRIVE 30H from May 16 to August 8, 2022. Preg checked to the A.I. service



144

144

PCL A191 DODY 20E

FEMALE || DAWM 20E || C03034173 || FEB. 11, 2017
 K&B SENTINEL 0042X UPS DOMINO 3027
SHF ALL STAR 42X A191 K&B RED LADY 8045U
 SHF MISS M326 T08 ET KCF BENNETT 3008 M326
 MHPH 101S UMPIRE 118U SHF POSTIVE MISS 73C M15
PCL DODY 118U 130C BNMHHP 13P HEAT 101S
 PCL DODY 57T 23Y MHPH MS 68M NITA 1112R
 GHC CARDINAL 57T
 HI-DELL 102 DODY 8S

- Very good cow, great udder
- Ranks in the top 1% of the breed for Marbling and the top 20% for REA
- Her daughter 124J, sells as lot 145
- Exposed to PCL 4013 GLITZ 16 from May 28 to August 1, 2022. Preg checked to a mid-July, 2022 service

ACT BW	EPD	BW	WW	YW	MILK	TM
84	ACC	4	56.9	95.5	29.4	57.9
		0.4	0.3	0.32	0.23	-

144A

PCL 19H KALISPELL 130K

MALE || DAWM 130K || C03093192 || APR. 13, 2022
 REMITALL-W RAINMAKER ET 14E KCL WPF THE PROFESSOR 7110ET
PCL 14E HARD CORE 19H REMITALL-WEST MARVEL ET 76Y
 PCL REAL LADY 118U ET 17B MHPH 101S UMPIRE 118U
 SHF ALL STAR 42X A191 PCL REAL LADY 10H 5T
PCL A191 DODY 20E K&B SENTINEL 0042X
 PCL DODY 118U 130C SHF MISS M326 T08 ET
 MHPH 101S UMPIRE 118U
 PCL DODY 57T 23Y

ACT BW	EPD	BW	WW	YW	MILK	TM
92	ACC	5	57.3	92.7	27.1	55.8
		0.35	0.23	0.23	0.15	-

- The youngest bull calf, wouldn't think so to look at him
- ADJ WW: 748 lbs.



144A



145

145

PCL 100E DODY 124J

FEMALE || DAWM 124J || C03081586 || APR. 21, 2021

ILR RED POWER 456B
NJW 73S 456B POWER UP 100E ET
 NJW P606 72N DAYDREAM 73S

CHURCHILL RED BULL 200Z
 KCF MISS PROFICIENT U201
 PW VICTOR BOOMER P606
 NJW 94J DEW 72N
 K&B SENTINEL 0042X
 SHF MISS M326 T08 ET
 MHPH 101S UMPIRE 118U
 PCL DODY 57T 23Y

SHF ALL STAR 42X A191

PCL A191 DODY 20E
 PCL DODY 118U 130C

ACT BW	EPD ACC	BW	WW	YW	MILK	TM
86		3.1 0.24	56.4 0.25	96.9 0.23	31.3 0.15	59.5 -

- Ranks in the top 9% of the breed for Fat, top 10% for REA, top 15% for MCE, top 18% for Milk and the top 20% for TM
- Her mother 20E, sells as lot 144
- Exposed to PCL 6153 HYPERDRIVE 30H from May 16 to August 8, 2022. Observed bred on May 19, 2022. Preg checked to the late May 2022 service



146

146

PCL 23B WENDY 24E

FEMALE || DAWM 24E || C03034175 || FEB. 13, 2017

SHF TAHOE R117 T100
ANL C HAR T100 TAHOE 86 ET 23B
 ANL 7N MAPLE 86R

SHF RIB EYE M326 R117
 SHF LADY 512 L73
 ANL 2K SPECIALIST 7N
 ANL 32K MAPLE 47N
 REMITALL PATRIOT ET 13P
 ANL PBG 29F BONNIE 21P
 GHC PREMIER 152M
 BNMHPH MS 13P BETHANY ET 301S

BNMHPH 13P HEAT 101S

ANL 101S WENDY 1Z
 TABOO 152M WENDY 110W

ACT BW	EPD ACC	BW	WW	YW	MILK	TM
102		8.8 0.41	75.8 0.32	113.8 0.33	25.4 0.26	63.3 -

- Ranks in the top 1% of the breed for WW, top 2% for YW and Fat, top 10% for TM and the top 20% for REA and CWT
- Her daughter 111J, sells as lot 147
- Exposed to NJW 73S 456B POWER UP 100E ET from May 28 to August 4, 2022. Preg checked to an early June 2022 service.



146A

146A

PCL 100E WENDY 123K

FEMALE || DAWM 123K || C03093188 || APR. 3, 2022

ILR RED POWER 456B
NJW 73S 456B POWER UP 100E ET
 NJW P606 72N DAYDREAM 73S

CHURCHILL RED BULL 200Z
 KCF MISS PROFICIENT U201
 PW VICTOR BOOMER P606
 NJW 94J DEW 72N
 SHF TAHOE R117 T100
 ANL 7N MAPLE 86R
 BNMHPH 13P HEAT 101S
 TABOO 152M WENDY 110W

ANL C HAR T100 TAHOE 86 ET 23B

PCL 23B WENDY 24E
 ANL 101S WENDY 1Z

ACT BW	EPD ACC	BW	WW	YW	MILK	TM
104		7.4 0.35	69.1 0.28	112.3 0.26	29.3 0.16	63.9 -

- Ranks in the top 1% of the breed for Fat, top 5% for YW, top 6% for WW, top 10% for TM and the top 12% for REA



147

147

PCL 100E WENDY 111J

FEMALE || DAWM 111J || C03081583 || APR. 12, 2021
 ILR RED POWER 456B CHURCHILL RED BULL 200Z
NJW 73S 456B POWER UP 100E ET KCF MISS PROFICIENT U201
 NJW P606 72N DAYDREAM 73S PW VICTOR BOOMER P606
 NJW 94J DEW 72N
 ANL C HAR T100 TAHOE 86 ET 23B SHF TAHOE R117 T100
PCL 23B WENDY 24E ANL 7N MAPLE 86R
 ANL 101S WENDY 1Z BNMHPH 13P HEAT 101S
 TABOO 152M WENDY 110W

ACT BW	EPD ACC	BW	WW	YW	MILK	TM
104		7.7 0.36	70.7 0.27	113.9 0.29	29.3 0.15	64.7 -

- Ranks in the top 1% of the breed for Fat, top 3% for WW and YW, top 9% for TM and the top 10% for REA
- Her mother 24E, sells as lot 146
- Exposed to PCL 6153 HYPERDIRVE 30H from May 16 to August 8, 2022. Preg checked to a late July 2022 service.

148

PCL 49Y BRENDALE EFFECTS 128E

FEMALE || DAWM 128E || C03034213 || APR. 10, 2017
 SHF RIB EYE M326 R117 KCF BENNETT 3008 M326
PCL YUKON R117 ET 49Y HVH MISS HUDSON 83K 8M
 C&T 122L STARLET 9N REMITALL ONLINE 122L
 C&T 4G SCARLET 17K
 TH 75J 243R BAILOUT 144U ET TH SHR 605 57G BISMARCK 243R
OSF BRENDALE EFFECTS 144U 125A KB 615C NICKY 75J
 OSF TOTAL EFFECTS 58G 205T RU 20X GALAXY 58G
 OSF RADIANCE 104N 224R

ACT BW	EPD ACC	BW	WW	YW	MILK	TM
78		1 0.41	55.5 0.32	89.4 0.34	26.5 0.25	54.3 -

- Her udder will impress when she calves
- Ranks in the top 1% of the breed for MCE, top 15% for CE and top 16% for BW
- Her daughter 101H, sells as lot 149
- A daughter by PCL 118U Dodge 3D was purchased by Makaila Peutert, Wood Mountain, Saskatchewan
- Calved March 15, 2022 female 70K BW: 66 lbs. died 6 days old
- A.I. bred to CMF 1720 GOLD RUSH 569G ET on April 19, 2022, exposed to GLENLEES BNC 27C CONTACT 113F from May 28 to August 2, 2022. Preg checked to an early June 2022 service.



148



149

149 PCL 100E MISS EFFECTS 101H

FEMALE || DAWM 101H || C03070112 || APR. 13, 2020
 ILR RED POWER 456B
NJW 73S 456B POWER UP 100E ET
 NJW P606 72N DAYDREAM 73S
 PCL YUKON R117 ET 49Y
PCL 49Y BRENDAL EFFECTS 128E
 OSF BRENDAL EFFECTS 144U 125A
 CHURCHILL RED BULL 200Z
 KCF MISS PROFICIENT U201
 PW VICTOR BOOMER P606
 NJW 94J DEW 72N
 SHF RIB EYE M326 R117
 C&T 122L STARLET 9N
 TH 75J 243R BAILOUT 144U ET
 OSF TOTAL EFFECTS 586 205T

- We really like her and her calf. If she was staying, this cow family would get to grow big in numbers here
- Ranks in the top 1% of the breed for Fat, top 2% for MCE, top 5% for REA, top 10% for Milk and the top 18% for TM
- Her mother 128E, sells as lot 148
- Donor cow
- A.I. bred to PCL 4013 GLITZ 1G on May 11, 2022, exposed to PCL 4013 GLITZ 1G from May 28 to August 1, 2022. Preg checked to the A.I. service

ACT BW	EPD	BW	WW	YW	MILK	TM
72	ACC	2.1	56	98.2	32.4	60.4
		0.48	0.42	0.42	0.26	-



149A

149A

PCL 183F MISS EFFECTS 27K

FEMALE || DAWM 27K || C03093134 || FEB. 11, 2022

KCF BENNETT STRATEGY Z303 ET

TH MASTERPLAN 183F

TH 512X 145Y DOMINETTE 57B

NJW 73S 456B POWER UP 100E ET

PCL 100E MISS EFFECTS 101H

PCL 49Y BRENDALE EFFECTS 128E

SCHU-LAR ON TARGET 22S

KCF MISS REVOLUTION X338 ET

FTF PROSPECTOR 145Y

TH 122 71I DOMINETTE 512X ET

ILR RED POWER 456B

NJW P606 72N DAYDREAM 73S

PCL YUKON R117 ET 49Y

OSF BRENDALE EFFECTS 144U 125A

- Ranks in the top 4% of the breed for MCE, top 9% for Marbling, top 10% for YW and top 18% for CE

ACT BW	EPD	BW	WW	YW	MILK	TM
72	ACC	1.6	61.1	107.2	30.5	61.1
		0.38	0.31	0.29	0.15	-

149B

PCL 4013 GLITZ 1G X
PCL 100E MISS EFFECTS 101H

POLLED HEREFORD PREGNANT RECIPIENT COW TAG # 23F CARRYING EMBRYO MATING

INNISFAIL WHR X651/723 4013 ET

PCL 4013 GLITZ 1G

PCL 49Y DAHLILA 111E

NJW 73S 456B POWER UP 100E ET

PCL 100E MISS EFFECTS 101H

PCL 49Y BRENDALE EFFECTS 128E

EFBEEF TFL U208 TESTED X651 ET

INNISFAIL P230 T723

PCL YUKON R117 ET 49Y

HAROLDSON'S DAHLILA T100 97X

ILR RED POWER 456B

NJW P606 72N DAYDREAM 73S

PCL YUKON R117 ET 49Y

OSF BRENDALE EFFECTS 144U 125A



PCL 4013 GLITZ 1G

PE	BW	WW	YW	MILK	TM
EPD'S	4.3	69.8	115.7	30.4	65.3

- Implanted June 17, 2022
- Preg checked to June 17, 2022 service



150

150

PCL 25Z MIST 144E

FEMALE || DAWM 144E || C03034220 || APR. 16, 2017
 TH 122 71I VICTOR 719T
PCL ZIRCON 719T 25Z
 PCL MISS JADE 657G ET 37T
 WLB ELI 10H 83T
JPH 112R MIST 202Z
 ANL SBS 57G ETT E 112R

DRF JWR PRINCE VICTOR 71I
 KBKR 19D DOMINETTE 122
 SVR 75A GANGSTER 657G
 SADDLE-VALLEY 7C JADE 177J
 DR WORLD CLASS 517 10H
 WLB 035J FLORA 85M
 RU 20X BOULDER 57G
 SBS ETT E 2E

ACT BW	EPD	BW	WW	YW	MILK	TM
84	ACC	0.6	53.1	80.5	19.7	46.3
		0.4	0.3	0.31	0.24	-

- Ranks in the top 4% of the breed for CE, top 8% for Fat, top 9% for MCE and top 10% for BW
- Maternal siblings to 144E have been selected by Roselawn Polled Herefords, Killarney, Manitoba; Jay Rimke, Oak Lake, Manitoba and Norman Gowan
- Exposed to PCL 4013 GLITZ 1G from May 28 to August 1, 2022. Preg checked to late June 2022 service

150A

PCL 32H MIST 117K

FEMALE || DAWM 117K || C03093183 || APR. 2, 2022
 BOYD 31Z BLUEPRINT 6153
PCL 6153 HERITAGE 32H
 PCL STARLET 44U ET 77A
 PCL ZIRCON 719T 25Z
PCL 25Z MIST 144E
 JPH 112R MIST 202Z
 R LEADER 6964
 NJW 91H 100W RITA 31Z ET
 NJW 98S DURANGO 44U
 C&T 122L STARLET 9N
 TH 122 71I VICTOR 719T
 PCL MISS JADE 657G ET 37T
 WLB ELI 10H 83T
 ANL SBS 57G ETT E 112R

ACT BW	EPD	BW	WW	YW	MILK	TM
64	ACC	-0.6	52.8	81.6	27.7	54.1
		0.35	0.25	0.24	0.13	-

- Ranks in the top 4% of the breed for CE, top 5% for BW and the top 8% for MCE



150A

151**RU BA 27C MIRANDA 213E**

FEMALE || EKD 213E || C03034897 || FEB. 10, 2017

NJW 76S P20 BEEF 38W ET
NJW 73S 38W RIMROCK 27C ET
 NJW P606 72N DAYDREAM 73S

SHF PROGRESS P20
 NJW 55N STARDUST 76S
 PW VICTOR BOOMER P606
 NJW 94J DEW 72N
 WLB LEGO 83T 90X
 WLB 503W ALICE ET 8401Y
 REMITALL HEATER 161U
 BLAIR-ATHOL 101 ROSIE 16S

WLB WINCHESTER POWERBALL 27A

RU BA 27A MO-MOOLA 233C
 RU BA HOT ROSIE 227X

ACT BW	EPD ACC	BW	WW	YW	MILK	TM
77		2.8	50.8	79	24.8	50.2
		0.42	0.3	0.31	0.25	-

- It was a good day when we bought this cow
- Ranks in the top 8% of the breed for Fat, top 20% for REA
- A son, PCL 43C Gator 48G, was selected by Riley Straub
- Exposed to PCL 4013 GLITZ 1G from May 28to August 1, 2022. Preg checked to mid-June 2022 service

**151****151A****PCL 1G MIRANDA 67K**

FEMALE || DAWM 67K || C03093160 || MAR. 14, 2022

INNISFAIL WHR X651/723 4013 ET
PCL 4013 GLITZ 1G
 PCL 49Y DAHLILA 111E

EFBEEF TFL U208 TESTED X651 ET
 INNISFAIL P230 T723
 PCL YUKON R117 ET 49Y
 HAROLDSON'S DAHLILA T100 97X
 NJW 76S P20 BEEF 38W ET
 NJW P606 72N DAYDREAM 73S
 WLB WINCHESTER POWERBALL 27A
 RU BA HOT ROSIE 227X

NJW 73S 38W RIMROCK 27C ET

RU BA 27C MIRANDA 213E

RU BA 27A MO-MOOLA 233C

ACT BW	EPD ACC	BW	WW	YW	MILK	TM
82		3.6	64.2	101.3	26.6	58.7
		0.36	0.26	0.24	0.13	-

- Ranks in the top 18% of the breed for WW and Marbling and the top 20% for YW

**151A**



152

152 BLAIR-ATHOL CD 27C LEAHA 149G

FEMALE || DVLC 149G || C03059423 || APR. 12, 2019
 NJW 76S P20 BEEF 38W ET SHF PROGRESS P20
 NJW 73S 38W RIMROCK 27C ET NJW 55N STARDUST 76S
 NJW P606 72N DAYDREAM 73S PW VICTOR BOOMER P606
 NJW 94J DEW 72N
 BLAIR-ATHOL CLASSIC 53U MHCVB 68M PROWLER 118P
JAC LEADA 23Y RU 65F KIMBERLY 31K
 JAC LEADA 13W BLAIR-ATHOL 65F ON LINE 13K
 RU 8G LEADA 64L

ACT BW	EPD ACC	BW	WW	YW	MILK	TM
82		0.2	34.8	54.8	19.7	37.1
		0.51	0.45	0.46	0.31	-

- Ranks in the top 5% of the breed for MCE, top 8% for CE and top 10% for BW
- Calved March 28, 2022 male 108K BW: 78 lbs. WW: 648 lbs. - Steered
- Exposed to PCL 14E HARD CORE 19H from May 28to August 2, 2022. Preg checked to the end of May 2022 service



153

153 BLAIR-ATHOL 223F DESTINY 59H

FEMALE || DVL 59H || C03072176 || FEB. 28, 2020
 TH 71U 719T MR HEREFORD 11X TH 122 71U VICTOR 719T
RU BA 11X EXCALIBER 223F TH 7N 45P RITA 71U
 RU BA 27A MO-MOOLA 233C WLB WINCHESTER POWERBALL 27A
 RU BA HOT ROSIE 227X
 NJW 73S W18 HOMETOWN 10Y ET SHF WONDER M326 W18 ET
ELM-LODGE DESTINY 8D NJW P606 72N DAYDREAM 73S
 WCC 361X EMMA 230A SQUARE-D KING EDWARD 361X
 SQUARE-D LASSIE 3230X

ACT BW	EPD ACC	BW	WW	YW	MILK	TM
84		3.2	55.1	85	26.7	54.3
		0.39	0.29	0.27	0.2	-

- Ranks in the top 16% of the breed for CWT
- MD Free
- Bred to PCL 4013 GLITZ 16 on May 12, 2022, exposed to PCL 4013 GLITZ 16 from May 28 to August 1, 2022. Preg checked to the May 12, 2022 service



153A

153A PCL 156C DESTINY 55K

FEMALE || DAWM 55K || C03093152 || FEB. 23, 2022
 NJW 76S 4037 DURANGO SPIRIT 174X THM DURANGO 4037
NJW 103Y 174X DIABLO 156C ET NJW 55N STARDUST 76S
 NJW 101U 100W SPIRITQUEEN103Y NJW 73S M326 TRUST 100W ET
 NJW 4037 55N FREE SPIRIT 101U
 RU BA 11X EXCALIBER 223F TH 71U 719T MR HEREFORD 11X
BLAIR-ATHOL 223F DESTINY 59H RU BA 27A MO-MOOLA 233C
 ELM-LODGE DESTINY 8D NJW 73S W18 HOMETOWN 10Y ET
 WCC 361X EMMA 230A

ACT BW	EPD ACC	BW	WW	YW	MILK	TM
80		2.6	50.5	79.8	28.5	53.8
		0.37	0.28	0.26	0.14	-



154

154

PCL A191 TORI 19G

FEMALE || DAWM 19G || C03059039 || FEB. 28, 2019
 K&B SENTINEL 0042X
SHF ALL STAR 42X A191
 SHF MISS M326 T08 ET
 TH 122 71I VICTOR 719T
PCL TORI 719T ET 96B
 GLENROSE 3N TORI 116T

UPS DOMINO 3027
 K&B RED LADY 8045U
 KCF BENNETT 3008 M326
 SHF POSTIVE MISS 73C M15
 DRF JWR PRINCE VICTOR 71I
 KBCR 19D DOMINETTE 122
 ANL SBS 122L CATTLELAC 3N
 GLENROSE 62D JACQUI 50J

154A

PCL 19H TORI 95K

FEMALE || DAWM 95K || C03093170 || MAR. 25, 2022
 REMITALL-W RAINMAKER ET 14E
PCL 14E HARD CORE 19H
 PCL REAL LADY 118U ET 17B
 SHF ALL STAR 42X A191
PCL A191 TORI 19G
 PCL TORI 719T ET 96B

KCL WPF THE PROFESSOR 7110ET
 REMITALL-WEST MARVEL ET 76Y
 MHPH 101S UMPIRE 118U
 PCL REAL LADY 10H 5T
 K&B SENTINEL 0042X
 SHF MISS M326 T08 ET
 TH 122 71I VICTOR 719T
 GLENROSE 3N TORI 116T

ACT BW	EPD ACC	BW	WW	YW	MILK	TM
84		2.3	54.4	93.8	30	57.2
		0.37	0.29	0.31	0.23	-

- Ranks in the top 8% of the breed for Fat and top 15% for Marbling
- Exposed to PCL 14E HARD CORE 19H from May 28 to August 2, 2022. Preg checked to a late May 2022 service

ACT BW	EPD ACC	BW	WW	YW	MILK	TM
90		4.4	58.4	95	27.4	56.6
		0.35	0.26	0.24	0.13	-

- Ranks in the top 18% of the breed for Fat



154A



155

155 **PCL 25Z NUANCE 26G**

FEMALE || DAWM 26G || C03059040 || MAR. 3, 2019
 TH 122 711 VICTOR 719T DRF JWR PRINCE VICTOR 711
 PCL ZIRCON 719T 25Z KBCR 19D DOMINETTE 122
 PCL MISS JADE 657G ET 37T SVR 75A GANGSTER 657G
 PCL YUKON R117 ET 49Y SADDLE-VALLEY 7C JADE 177J
 PCL 49Y NUANCE 104E SHF RIB EYE M326 R117
 PCL NUANCE 409X 2B C&T 122L STARLET 9N
 TH 223 711 CONQUER 409X ET
 PCL MISS NUANCE 16J 66T

- One of our favorite 3 year olds. Same cow family as the Lovely Ladies
- Ranks in the top 1% of the breed for MCE, top 2% for Fat, top 11% for CE, top 18% for WW and TM and top 20% for CWT
- A.I. bred to TH MASTERPLAN 183F on May 13, 2022, exposed to PCL 4013 GLITZ 16 from May 28 to August 1, 2022. Preg checked to the A.I. service

ACT BW	EPD	BW	WW	YW	MILK	TM
75	ACC	1.7	61.3	87.6	28.3	59
		0.39	0.29	0.3	0.21	-



155A

155A

PCL 36G NUANCE 41K

FEMALE || DAWM 41K || C03093145 || FEB. 16, 2022

HAROLDSON'S UPGRADE T100 33D

HAROLDSON'S UNITED 33D 36G

HAROLDSON'S WLC MIRA ET 52B

PCL ZIRCON 719T 25Z

PCL 25Z NUANCE 26G

PCL 49Y NUANCE 104E

SHF TAHOE R117 T100

MOHICAN MISSEY 93W

NJW 73S W18 HOMETOWN 10Y ET

HAROLDSON'S 37H MIRA ET 62K

TH 122 71I VICTOR 719T

PCL MISS JADE 657G ET 37T

PCL YUKON R117 ET 49Y

PCL NUANCE 409X 2B

· Ranks in the top 3% of the breed for WW and CWT, top 5% for REA and YW and the top 7% for TM

ACT BW	EPD	BW	WW	YW	MILK	TM
86	ACC	4.7	66.8	105.7	29.1	62.5
		0.37	0.28	0.26	0.14	-



156

156

PCL 4013 CINDY 45G

FEMALE || DAWM 45G || C03059047 || MAR. 12, 2019
 EFBEEF TFL U208 TESTED X651 ET
INNISFAIL WHR X651/723 4013 ET
 INNISFAIL P230 T723
 NJW 73S M326 TRUST 100W ET
BBSF 100W CINDY ET 25B
 BBSF 040035 CINDY 21W

EFBEEF FOREMOST U208
 EFBEEF P606 MABEL R415
 EF F745 FRANK P230
 INNISFAIL 235 R501 ET
 KCF BENNETT 3008 M326
 NJW P606 72N DAYDREAM 73S
 MAUNGAHINA HUNZA 040035
 BBSF 7C CINDY 18N

157

PCL 25Z CINDY 6J

FEMALE || DAWM 6J || C03081554 || FEB. 17, 2021
 TH 122 71I VICTOR 719T
PCL ZIRCON 719T 25Z
 PCL MISS JADE 657G ET 37T
 INNISFAIL WHR X651/723 4013 ET
PCL 4013 CINDY 45G
 BBSF 100W CINDY ET 25B

DRF JWR PRINCE VICTOR 71I
 KBCR 19D DOMINETTE 122
 SVR 75A GANGSTER 657G
 SADDLE-VALLEY 7C JADE 177J
 EFBEEF TFL U208 TESTED X651 ET
 INNISFAIL P230 T723
 NJW 73S M326 TRUST 100W ET
 BBSF 040035 CINDY 21W

ACT BW	EPD ACC	BW	WW	YW	MILK	TM
88		3.8	69.9	112.5	22	57
		0.39	0.32	0.33	0.25	-

- Ranks in the top 2% of the breed for WW, top 3% for YW and Marbling, top 15% for CWT and top 18% for REA
- Her daughter 6J, sells as lot 157
- A maternal sister by KCF Bennett Encore Z311 ET was selected by Richardson Ranch, Tlell, British Columbia
- Calved February 7, 2022 male 12K BW: 88 lbs. WW: 599 lbs. - Steered
- A.I. bred to EF BR VALIDATED B43 on April 24, 2022, exposed to PCL 6153 HERITAGE 32H from May 25 to August 5, 2022. Preg checked to early June service

ACT BW	EPD ACC	BW	WW	YW	MILK	TM
70		1.5	63.8	93.6	25.9	57.8
		0.36	0.28	0.3	0.18	-

- Ranks in the top 2% of the breed for MCE, top 10% for CE, top 15% for CWT and the top 18% for WW
- Her mother, 45G, sells as lot 156
- A.I. bred to TH MASTERPLAN 183F on May 3, 2022, exposed to PCL 6153 HYPERDRIVE 30H from May 16 to August 8, 2022. Preg checked to A.I. service



157



158

158

RVP 100W GRACEFUL 73G

FEMALE || RVP 73G || C03058029 || JAN. 22, 2019

KCF BENNETT 3008 M326

NJW 73S M326 TRUST 100W ET

NJW P606 72N DAYDREAM 73S

THM 719T VAUGHN 3144 ET

THM 3144 VESPER 6018

THM 100W KELLIE 2090 ET

RRH MR FELT 3008

KCF MISS 459 F284

PW VICTOR BOOMER P606

NJW 94J DEW 72N

TH 122 71I VICTOR 719T

THM EASY MAY 7532

NJW 73S M326 TRUST 100W ET

THM KELLY 29F 3043

158A

PCL 100E KIRKLAND 98K

MALE || DAWM 98K || C03093172 || MAR. 26, 2022

ILR RED POWER 456B

NJW 73S 456B POWER UP 100E ET

NJW P606 72N DAYDREAM 73S

NJW 73S M326 TRUST 100W ET

RVP 100W GRACEFUL 73G

THM 3144 VESPER 6018

CHURCHILL RED BULL 200Z

KCF MISS PROFICIENT U201

PW VICTOR BOOMER P606

NJW 94J DEW 72N

KCF BENNETT 3008 M326

NJW P606 72N DAYDREAM 73S

THM 719T VAUGHN 3144 ET

THM 100W KELLIE 2090 ET

ACT BW	EPD	BW	WW	YW	MILK	TM
85	ACC	3.6	55.1	90.2	32.1	59.7
		0.53	0.48	0.48	0.37	-

- Ranks in the top 9% of the breed for Fat
- Her daughter, 22J, sells as lot 159
- Exposed to PCL 4013 GLITZ 16 from May 28 to August 8, 2022. Preg checked to an early June 2022 service

ACT BW	EPD	BW	WW	YW	MILK	TM
89	ACC	3.1	57.2	96.5	32.7	61.3
		0.41	0.34	0.32	0.21	-

- Ranks in the top 4% of the breed for Fat, top 8% for REA and the top 12% for Milk
- Very small scurs
- ADJ WW: 803 lbs.



158A



159

159

PCL 118U GRACEFUL LADY 22J

FEMALE || DAWM 22J || C03081559 || FEB. 20, 2021
 BNMHPH 13P HEAT 101S REMITALL PATRIOT ET 13P
MHPH 101S UMPIRE 118U ANL PB6 29F BONNIE 21P
 MHPH MS 68M NITA 1112R STAR AMERICA BNMHPH SS MKS 68M
 NJW 73S M326 TRUST 100W ET MHPH MS 29F NITA 112L
RVP 100W GRACEFUL 73G KCF BENNETT 3008 M326
 THM 3144 VESPER 6018 NJW P606 72N DAYDREAM 73S
 THM 719T VAUGHN 3144 ET
 THM 100W KELLIE 2090 ET

ACT BW	EPD	BW	WW	YW	MILK	TM
76	ACC	3.2	51.9	86.4	27.2	53.2
		0.4	0.34	0.35	0.24	-

- Royally bred. By now, everyone should know what "Umpires" do
- Ranks in the top 18% of the breed for Fat
- Her mother 73G, sells as lot 158
- A.I. bred to NJW 160B 028X HISTORIC 81E ET on April 23, 2022, exposed to PCL HYPERDRIVE 30H from May 16 to August 8, 2022. Preg checked to the A.I. service



160

160

AIRRIESS-ACRES CLARA 80G

FEMALE || TSA 80G || C03059592 || FEB. 26, 2019
 SHF CANNON Z210 C95 GV CMR X151 MR 847 Z210
GHC SCHWARZKOPF 125E SHF MISTY 33T Y35
 GHC MISS GALAXY ET 208Z RU 20X GALAXY 58G
 NJW 73S 22Z MIGHTY MAX 97B ET CARLSONS KATHY D2
SQUARE-D MADONNA 74D NJW 67U 28M BIG MAX 22Z
 BLAIR-ATHOL 53 JULIETTE 74B NJW P606 72N DAYDREAM 73S
 BLAIR-ATHOL CLASSIC 53U
 BLAIR-ATHOL 80P JULIA 11W

ACT BW	EPD	BW	WW	YW	MILK	TM
74	ACC	2.4	52.7	80.8	32.1	58.5
		0.49	0.41	0.43	0.26	-

- Ranks in the top 20% of the breed for Milk
- Exposed to GLENLEES BNC 27C CONTACT 113F from May 28 to August 2, 2022. Observed bred May 28, 2022. Preg checked to the May 28, 2022 service



160A

160A

PCL 32H KRACKEN 195K

MALE || DAWM 195K || C03093168 || MAR. 23, 2022
 BOYD 31Z BLUEPRINT 6153 R LEADER 6964
PCL 6153 HERITAGE 32H NJW 91H 100W RITA 31Z ET
 PCL STARLET 44U ET 77A NJW 98S DURANGO 44U
 GHC SCHWARZKOPF 125E C&T 122L STARLET 9N
AIRRIESS-ACRES CLARA 80G SHF CANNON Z210 C95
 SQUARE-D MADONNA 74D GHC MISS GALAXY ET 208Z
 NJW 73S 22Z MIGHTY MAX 97B ET
 BLAIR-ATHOL 53 JULIETTE 74B

ACT BW	EPD	BW	WW	YW	MILK	TM
95	ACC	3.7	63.9	99.4	33.9	65.9
		0.36	0.27	0.26	0.15	-

- Ranks in the top 10% of the breed for Milk and TM
- ADJ WW: 760 lbs.

161**LIAN 5D BLANCHE 120G**

FEMALE || LMPH 120G || C03058821 || JAN. 18, 2019

CHURCHILL RED BULL 200Z

CHURCHILL SENSATION 028X

HAROLDSON'S TOTEM 200Z 5D

CHURCHILL LADY 002X ET

BLAIR'S NELLIE R117 ET 5B

SHF RIB EYE M326 R117

NJW 73S M326 TRUST 100W ET

NCX MISS JR NELLIE 528N

LIAN 100W BLANCHE 113Z

KCF BENNETT 3008 M326

LLCH 8E BLANCHE ET 127N

NJW P606 72N DAYDREAM 73S

REMITALL EMBRACER 8E

WTK 25E BLANCHE 55G

**161**

ACT BW	EPD	BW	WW	YW	MILK	TM
69	ACC	3.3	53.5	89.1	33.4	60.2
		0.49	0.43	0.42	0.27	-

- It was our lucky day when we bought her
- Ranks in the top 1% of the breed for Fat, top 9% for Milk, top 18% for TM and top 20% for REA
- Her daughter, 2J, sells as lot 162
- A.I. bred to PCL GENESEEKER ET 22G on April 15, 2022, exposed to GLENLEES BNC 27C CONTACT 113F from May 28 to August 2, 2022. Preg checked to the A.I. service

- Ranks in the top 6% of the breed for Marbling and the top 20% for YW and Milk

161A**PCL 183F BLANCHE 56K**

FEMALE || DAWM 56K || C03093153 || FEB. 10, 2022

KCF BENNETT STRATEGY Z303 ET

SCHU-LAR ON TARGET 22S

TH MASTERPLAN 183F

KCF MISS REVOLUTION X338 ET

TH 512X 145Y DOMINETTE 57B

FTF PROSPECTOR 145Y

HAROLDSON'S TOTEM 200Z 5D

TH 122 71I DOMINETTE 512X ET

LIAN 5D BLANCHE 120G

CHURCHILL RED BULL 200Z

LIAN 100W BLANCHE 113Z

BLAIR'S NELLIE R117 ET 5B

NJW 73S M326 TRUST 100W ET

LLCH 8E BLANCHE ET 127N

ACT BW	EPD	BW	WW	YW	MILK	TM
76	ACC	1.8	57.4	99.3	31	59.7
		0.38	0.31	0.29	0.16	-

161A



162

162

PCL 42G BLANCHE 2J

FEMALE || DAWM 2J || C03082657 || JAN. 25, 2021

SHF ALL STAR 42X A191
PCL A191 GREY GOOSE 42G
 PCL 25Z LADY LUCK 54D

K6B SENTINEL 0042X
 SHF MISS M326 T08 ET
 PCL ZIRCON 719T 25Z
 PCL LADY LUCK 118U ET 65B
 CHURCHILL RED BULL 200Z
 BLAIR'S NELLIE R117 ET 5B
 NJW 73S M326 TRUST 100W ET
 LLCH 8E BLANCHE ET 127N

HAROLDSON'S TOTEM 200Z 5D
LIAN 5D BLANCHE 120G
 LIAN 100W BLANCHE 113Z

- Ranks in the top 9% of the breed for MCE, top 12% for Marbling, top 18% for CE and Fat and the top 20% for Milk
- Her mother 120G, sells as lot 161
- A. I. bred to TH MASTERPLAN 183F on April 22, 2022, exposed to PCL 6153 HYPERDRIVE 30H from May 16 to August 8, 2022. Preg checked to the A.I. service

ACT BW	EPD	BW	WW	YW	MILK	TM
73	ACC	2.2	57.1	97.6	31	59.6
		0.47	0.39	0.4	0.21	-

163**LIAN 32D HEIDI 221H**

FEMALE || LMPH 221H || C03072495 || FEB. 21, 2020

NJW 73S W18 HOMEGROWN 8Y ET

SHF WONDER M326 W18 ET

PCL 8Y DRIFTER 32D

PCL DAHLILA 521X 30Z

NJW P606 72N DAYDREAM 73S

TH 122 71I VICTOR 521X ET

HAROLDSON'S DAHLILA T100 97X

BLAIR-ATHOL 13K MAJOR 101N

BLAIR-ATHOL 65F ON LINE 13K

LIAN 101N DEANNA 116D

GHC MISS LASSIE 50M

BLAIR-ATHOL 25C AMIGA 20K

GHC KEYMAN 36F

GHC MISS CARLA 12K

ACT BW	EPD	BW	WW	YW	MILK	TM
69	ACC	0.4	44	69.7	27.4	49.4
		0.47	0.4	0.39	0.26	-

- Another testament to the Lian Mor program. Good working cows
- Ranks in the top 2% of the breed for MCE, top 8% for CE and top 10% for BW
- MD Free
- A.I. bred to MHPH 101S UMPIRE 118U on May 1, 2022, exposed to PCL 4013 GLITZ 16 from May 28 to August 1, 2022. Preg checked to the A.I. service

**163****163A****PCL 42G HEIDI 58K**

FEMALE || DAWM 58K || C03093155 || MAR. 2, 2022

SHF ALL STAR 42X A191

K&B SENTINEL 0042X

PCL A191 GREY GOOSE 42G

PCL 25Z LADY LUCK 54D

SHF MISS M326 T08 ET

PCL ZIRCON 719T 25Z

PCL LADY LUCK 118U ET 65B

PCL 8Y DRIFTER 32D

NJW 73S W18 HOMEGROWN 8Y ET

LIAN 32D HEIDI 221H

LIAN 101N DEANNA 116D

PCL DAHLILA 521X 30Z

BLAIR-ATHOL 13K MAJOR 101N

GHC MISS LASSIE 50M

ACT BW	EPD	BW	WW	YW	MILK	TM
68	ACC	0.2	46.9	77.3	32.9	56.4
		0.36	0.27	0.26	0.14	-

- Ranks in the top 2% of the breed for MCE, top 6% for CE, top 8% for BW and the top 15% for Milk

**163A****164****DTHF FLORA 221F**

FEMALE || DTHF 221F || C03050810 || FEB. 9, 2018

NJW 73S W18 HOMEGROWN 8Y ET

SHF WONDER M326 W18 ET

WLB HOME RUN 8Y 112C

WLB 10H MARY 28T

NJW P606 72N DAYDREAM 73S

DR WORLD CLASS 517 10H

WLB 10E MARIA 21L

FLYER CATTLE FITCH 12A

MSU TCF REVOLUTION 4R

DTHF CALLISTA 139C

DTHF AMY 7A

CLB ABERCROMBIE 20Y

DTHF MAXIMUS 3X

DTHF MISS RAIDER 34Y

ACT BW	EPD	BW	WW	YW	MILK	TM
82	ACC	4.5	63.6	99.2	21.2	53
		0.48	0.42	0.41	0.28	-

- Ranks in the top 11% of the breed for REA and the top 15% for WW
- Calved March 16, 2022 male 71K BW: 82 lbs. WW: 685# - Steered
- MD Free
- Exposed to NJW 73S 456B POWER UP 100E ET from May 28 to August 4, 2022. A.I. bred to PCL ZIRCON 719T 25Z on July 25, 2022. Preg checked to the July 25, 2022 service. Offspring will need to be parentage verified. We thought 100E maybe wasn't working. Turned out he bred fine, just conserved a lot of energy.

**164**



165

165

TWIN-VIEW 48C EMERY 100F

FEMALE || TNVW 100F || C03046669 || MAR. 13, 2018
 GHC ATLAS BEEFMAN 135Z
GHC -TABOO CADILLAC 48C
 HAROLDSON'S CARLOTTA 45P 30X
 TWIN-VIEW 4L L MOE 23X
TWIN-VIEW 23X ERMA 33Z
 TWIN-VIEW 39S GODDESS 7X
 GHC JACKPOT 185W
 GHC MISS ROSEANNE 3N
 NJW FHF 9710 TANK 45P
 GHC MISS CARLOTTA 78N
 HARVIE LADIES MAN 4L
 TWIN-VIEW 24H ERMA 50S
 GHC SPOT LIGHT 39S
 TWIN-VIEW 3Z NADINE 27K

ACT BW	EPD ACC	BW	WW	YW	MILK	TM
105		5.1 0.39	47.3 0.28	81.3 0.27	25.4 0.2	49.1 -

- Beautiful cow
- A.I. bred to MHPH 101S UMPIRE 118U on May 12, 2022, exposed to NJW 73S 456B POWER UP 100E ET from May 28 to August 4, 2022. Preg checked to the A.I. service



165A

165A

PCL 901 KILAMANJERO 42K

MALE || DAWM 42K || C03093146 || FEB. 16, 2022
 TH 22R 16S LAMBEAU 17Y
CSC 701 BOLDER 901
 CSC 502 LADY DEW 701
 GHC -TABOO CADILLAC 48C
TWIN-VIEW 48C EMERY 100F
 TWIN-VIEW 23X ERMA 33Z
 TH 121L 63N TUNDRA 16S
 TH 62N 3L KELSEY 22R
 CHURCHILL SENSATION 028X
 CSC 10Y LADY DEW 502 ET
 GHC ATLAS BEEFMAN 135Z
 HAROLDSON'S CARLOTTA 45P 30X
 TWIN-VIEW 4L L MOE 23X
 TWIN-VIEW 39S GODDESS 7X

ACT BW	EPD ACC	BW	WW	YW	MILK	TM
88		0.8 0.36	48 0.25	81.1 0.23	29.4 0.13	53.4 -

- Ranks in the top 10% of the breed for BW
- ADJ WW: 691 lbs.



166

166

REMITALL-W MARVEL 133G

FEMALE || REM 133G || C03058390 || MAR. 15, 2019
 REMITALL-W GD WATERLOO ET 12B
REMITALL-W SWEET DEAL ET 12D
 DORBAY MISS WHITNEY 411W
 TDP CROSSOVER Z400
REMITALL-WEST MARVEL ET 73B
 REMITALL MARVEL 78T
 YALGOO BOULDER Z250
 MERAWAH SHAMROCK C130
 REMITALL ROUTE 66 ET 346R
 DOR VIEW HAWKS GAL 19R
 TH 133U 719T UPGRADE 69X
 ASH LIL PEANUT 203P
 REMITALL PATRIOT ET 13P
 REMITALL MAVREL 105N

ACT BW	EPD ACC	BW	WW	YW	MILK	TM
82		2.4 0.5	49.8 0.42	73.9 0.44	20.1 0.28	45 -

- Ranks in the top 2% of the breed for Fat
- Calved March 19, 2022 male 79K BW: 86 lbs. WW: 683 lbs.- Steered
- Exposed to PCL 14E HARD CORE 19H from May 28 to August 2, 2022. Preg checked to a mid-June 2022 service



167

167

PCL Z311 PRECIOUS LADY 33F

FEMALE || DAWM 33F || C03046418 || FEB. 13, 2018

SCHU-LAR ON TARGET 22S

SCHU-LAR 5N OF 9L 3008

KCF BENNETT ENCORE Z311 ET

SCHU-LAR 208 OF 1H 121 ET

KCF MISS REVOLUTION X338 ET

MSU TCF REVOLUTION 4R

PCL ZIRCON 719T 25Z

JW 718 VICTORIA 9106

PCL PRECIOUS LADY 25Z 93C

TH 122 711 VICTOR 719T

PCL PRECIOUS LADY 118U 121A

PCL MISS JADE 657G ET 37T

MHPH 101S UMPIRE 118U

PCL PRECIOUS LADY 55S 55X

ACT BW	EPD	BW	WW	YW	MILK	TM
82	ACC	3.2	62.3	101.3	21.4	52.6
		0.4	0.32	0.34	0.25	-

- Really like this pair
- Excellent uddered cow
- Ranks in the top 9% of the breed for Marbling, top 14% for WW and YW, top 15% for MCE
- Her mother, 93C, was purchased by Big Gully Farm, Maidstone, Saskatchewan
- A.I. bred to NJW 160B 028X HISTORIC 81E ET on April 21, 2022, exposed to NJW 73S 456B POWER UP 100E ET from May 28 to August 4, 2022. Preg check to the A.I. service

167A

PCL 901 KILTON 16K

MALE || DAWM 16K || C03093125 || FEB. 8, 2022

TH 22R 16S LAMBEAU 17Y

TH 121L 63N TUNDRA 16S

CSC 701 BOLDER 901

TH 62N 3L KELSEY 22R

CSC 502 LADY DEW 701

CHURCHILL SENSATION 028X

KCF BENNETT ENCORE Z311 ET

CSC 10Y LADY DEW 502 ET

PCL Z311 PRECIOUS LADY 33F

SCHU-LAR ON TARGET 22S

PCL PRECIOUS LADY 25Z 93C

KCF MISS REVOLUTION X338 ET

PCL ZIRCON 719T 25Z

PCL PRECIOUS LADY 118U 121A

ACT BW	EPD	BW	WW	YW	MILK	TM
88	ACC	0.2	54.2	90.1	27.4	54.5
		0.36	0.26	0.24	0.14	-

- Ranks in the top 8% of the breed for BW, top 11% for CE and Marbling and the top 12% for MCE
- ADJ WW: 666 lbs.



167A



168

168

PCL A191 CAITLIN 46F

FEMALE || DAWM 46F || C03046422 || FEB. 16, 2018

K&B SENTINEL 0042X
SHF ALL STAR 42X A191
 SHF MISS M326 T08 ET

UPS DOMINO 3027
 K&B RED LADY 8045U
 KCF BENNETT 3008 M326
 SHF POSTIVE MISS 73C M15
 DRF JWR PRINCE VICTOR 71I
 KBCR 19D DOMINETTE 122
 GHC-TABOO COALITION 52U
 TABOO 29F SARA ROSE 320R

TH 122 71I VICTOR 719T
TABOO 719T CAITLIN 221C
 TABOO 52U ISABELL 110X

- Good cow, good numbers
- Ranks in the top 15% of the breed for Marbling, top 18% for Fat and top 20% for YW
- A son, PCL 118U High Prairie 34H, was selected by Milligan Creek Ranch
- Calved February 12, 2022 male 28K BW: 112 lbs. WW: 807 lbs - Steered
- Exposed to PCL 6153 HERITAGE 32H from May 25 to August 5, 2022. Preg checked to an end of May 2022 service

ACT BW		BW	WW	YW	MILK	TM
80	EPD	3.9	58.2	100.5	31.4	60.5
	ACC	0.42	0.34	0.36	0.26	-



169**PCL 25Z NECTARINE 130G**

FEMALE || DAWM 130G || C03059100 || APR. 25, 2019

TH 122 711 VICTOR 719T

DRF JWR PRINCE VICTOR 71I

PCL ZIRCON 719T 25Z

KBCR 19D DOMINETTE 122

PCL MISS JADE 657G ET 37T

SVR 75A GANGSTER 657G

SADDLE-VALLEY 7C JADE 177J

GHC CARDINAL 57T

GHC CANUCK 12R

PCL NECTARINE 57T 41Y

HAROLDSON'S CHERYL 40J 96M

PCL NECTARINE 36N 29T

HF 4L BEYOND 36N

PCL NECTARINE 4K 15R



ACT BW	EPD	BW	WW	YW	MILK	TM
86	ACC	3	49.8	77.2	19.9	44.8
		0.39	0.3	0.31	0.22	-

- Ranks in the top 8% of the breed for Fat
- Her maternal sister, 120H, sells as lot 170
- Calved March 23, 2022 male 85K BW: 88 lbs. WW: 599 lbs. - Steered
- Exposed to PCL 4013 GLITZ 16 from May 28 to August 1, 2022. Preg checked to a mid-June 2022 service

170**PCL 100E NECTARINE 120H**

FEMALE || DAWM 120H || C03070128 || APR. 25, 2020

ILR RED POWER 456B

CHURCHILL RED BULL 200Z

NJW 73S 456B POWER UP 100E ET

KCF MISS PROFICIENT U201

NJW P606 72N DAYDREAM 73S

PW VICTOR BOOMER P606

NJW 94J DEW 72N

GHC CARDINAL 57T

GHC CANUCK 12R

PCL NECTARINE 57T 41Y

HAROLDSON'S CHERYL 40J 96M

PCL NECTARINE 36N 29T

HF 4L BEYOND 36N

PCL NECTARINE 4K 15R



ACT BW	EPD	BW	WW	YW	MILK	TM
90	ACC	3.2	44.9	80.1	19.6	42.1
		0.37	0.26	0.27	0.18	-

- Ranks in the top 16% of the breed for REA, top 18% for Fat
- Her maternal sister, 130G, sells as lot 169
- Calved February 13, 2022 male 30K BW: 68 lbs. WW: 517 lbs. - Steered

171**MAR Z303 DAISY DUKE ET 5H**

FEMALE || AMJ 5H || C03073276 || FEB. 6, 2020

SCHU-LAR ON TARGET 22S

SCHU-LAR 5N OF 9L 3008

KCF BENNETT STRATEGY Z303 ET

SCHU-LAR 208 OF 1H 121 ET

KCF MISS REVOLUTION X338 ET

MSU TCF REVOLUTION 4R

JW 718 VICTORIA 910G

REMITALL ROUTE 66 ET 346R

MC RANGER 9615

MAR 346R DAISY 45W

REMITALL CATALINA 24H

MAR 517 MS DAISY 18G

FELTONS 517

MAR 112C MS CASH 98E



ACT BW	EPD	BW	WW	YW	MILK	TM
89	ACC	2.5	65.6	108.7	21.2	54
		0.45	0.41	0.41	0.28	-

- Homozygous polled
- Ranks in the top 4% of the breed for MCE, the top 8% for YW, top 10% for WW, top 16% for CE and REA and the top 18% for CWT and Fat
- Homozygous Polled
- Calved mid Feb, sac over calf's head and lost her calf. She mothered 13K steer
- A. I. bred to PCL YUKON R117 ET 49Y on April 13, 2022, A.I. bred to NJW 1603 028X HISTORIC 81E ET on May 3, 2022, exposed to PCL 6153 HERITAGE 32H from May 25 to August 5, 2022. Preg checked to the May 3, 2022 service.



172

PCL C95 MISS UNIQUE ET 46H

FEMALE || DAWM 46H || C03075005 || MAR. 6, 2020

GV CMR X151 MR 847 Z210
SHF CANNON Z210 C95
 SHF MISTY 33T Y35

F REST EASY 847
 GRANDVIEW CMR MS 424 X151 ET
 LOEWEN M326 SIR 33T
 HVH QUEEN 1022 37S
 BLAIR-ATHOL 13K MAJOR 101N
 BBSF 19D UNIQUE 1P
 GHC PREMIER 155K
 MB CATTAIL MISS VEE 718G

BBSF 101N WRANGLER 29W
GHC MISS UNIQUE 25Z
 GHC MISS NANCY 80P

ACT BW	EPD	BW	WW	YW	MILK	TM
98	ACC	2.9	47.8	76.7	25.1	49
		0.48	0.43	0.44	0.28	-

- Deep bodied, excellent udder
- Ranks in the top 12% of the breed for Marbling
- Her dam, 25Z is a donor female at Airriess Acres, Wadena, Saskatchewan with 20 progeny
- Maternal siblings to 46H, have been selected by Melroe Sunnyside Ranch, Martin Chobotar and Triple H Farms Ltd.
- Exposed to PCL 6153 HERITAGE 32H from May 25 to August 5, 2022. Observed bred on June 8, 2022. Preg checked to the June 8, 2022 service.

172A **PCL 30H MISS UNIQUE 135K**

FEMALE || DAWM 135K || C03093194 || APR. 21, 2022

BOYD 31Z BLUEPRINT 6153
PCL 6153 HYPER DRIVE 30H
 PCL A191 REAL LADY 14F

R LEADER 6964
 NJW 91H 100W RITA 31Z ET
 SHF ALL STAR 42X A191
 PCL REAL LADY 118U ET 17B
 GV CMR X151 MR 847 Z210
 SHF MISTY 33T Y35
 BBSF 101N WRANGLER 29W
 GHC MISS NANCY 80P

SHF CANNON Z210 C95
PCL C95 MISS UNIQUE ET 46H
 GHC MISS UNIQUE 25Z

ACT BW	EPD	BW	WW	YW	MILK	TM
76	ACC	2.1	56.5	88.7	26.8	55.1
		0.34	0.26	0.25	0.14	-

173 **PCL 501C FIESTA 30F**

FEMALE || DAWM 30F || C03056442 || FEB. 13, 2018

CHURCHILL RED BULL 200Z
CHURCHILL KICKSTART 501C ET
 HVH OKSANA 4L 33N

CHURCHILL SENSATION 028X
 CHURCHILL LADY 002X ET
 HVH KREMLIN 57F 108K
 HVH GENETIC QUEEN 53H 4L
 K&B SENTINEL 0042X
 SHF MISS M326 T08 ET
 CRR ABOUT TIME 743
 ANL 145R FIESTA 5U

SHF ALL STAR 42X A191
PCL A191 FIESTA ET 56D
 PCL FIESTA 743 5Y

ACT BW	EPD	BW	WW	YW	MILK	TM
70	ACC	1	52.9	91.5	24.4	50.9
		0.4	0.33	0.34	0.24	-

- Consistently weans heavy calves
- Ranks in the top 12% of the breed for BW and top 20% for CE
- Her maternal sister, 105H sells as lot 174
- A.I. bred to PCL 4013 GENESEEKER ET 22G on April 25, 2022, exposed to GLENLEES BNC 27C CONTACT 113F from May 28 to August 2, 2022. Preg checked to the A.I. service





173A

173A **PCL 1G FIESTA 17K**

FEMALE || DAWM 17K || C03093126 || FEB. 9, 2022
 INNISFAIL WHR X651/723 4013 ET EFBEFF TFL U208 TESTED X651 ET
PCL 4013 GLITZ 1G INNISFAIL P230 T723
 PCL 49Y DAHLILA 111E PCL YUKON R117 ET 49Y
 HAROLDSON'S DAHLILA T100 97X
 CHURCHILL KICKSTART 501C ET CHURCHILL RED BULL 200Z
PCL 501C FIESTA 30F HVH OKSANA 4L 33N
 PCL A191 FIESTA ET 56D SHF ALL STAR 42X A191
 PCL FIESTA 743 5Y

ACT BW	EPD	BW	WW	YW	MILK	TM
90	ACC	4.8	73.6	120.1	26.4	63.2
		0.36	0.27	0.25	0.14	-

• Ranks in the top 4% of the breed for YW, the top 6% for WW and the top 20% for TM

174 **PCL 113F FIESTA 105H**

FEMALE || DAWM 105H || C03070115 || APR. 14, 2020
 NJW 73S 38W RIMROCK 27C ET NJW 76S P20 BEEF 38W ET
GLENLEES BNC 27C CONTACT 113F NJW P606 72N DAYDREAM 73S
 BNC 220P CHELSEA 69Z GF 4L CONTENDER 220P
 BIRD'S-HILL CHELSEA 48U
 SHF ALL STAR 42X A191 K&B SENTINEL 0042X
PCL A191 FIESTA ET 56D SHF MISS M326 T08 ET
 PCL FIESTA 743 5Y CRR ABOUT TIME 743
 ANL 145R FIESTA 5U

ACT BW	EPD	BW	WW	YW	MILK	TM
84	ACC	3.6	52.1	86	28.4	54.5
		0.36	0.25	0.25	0.15	-

• Ranks in the top 8% of the breed for Fat and top 20% for REA
 • Her maternal sister, 30F sells as lot 173
 • A.I. bred to NJW 160B 028X HISTORIC 81E ET on May 1, 2022, exposed to PCL 6153 HERITAGE 32H from May 25 to August 5, 2022. Preg checked to the A.I. service



174

HERD BULLS



175

175

PCL 4013 GLITZ 1G

MALE || DAWM 1G || C03059037 || FEB. 20, 2019

EFBEEF TFL U208 TESTED X651 ET

INNISFAIL WHR X651/723 4013 ET

INNISFAIL P230 T723

PCL YUKON R117 ET 49Y

PCL 49Y DAHLILA 111E

HAROLDSON'S DAHLILA T100 97X

EFBEEF FOREMOST U208

EFBEEF P606 MABEL R415

EF F745 FRANK P230

INNISFAIL 235 R501 ET

SHF RIB EYE M326 R117

C&T 122L STARLET 9N

SHF TAHOE R117 T100

TLELL 58G SUPER NOVA 4S

ACT BW	EPD	BW	WW	YW	MILK	TM
92	ACC	6.4	83.5	133.2	28.3	70.1
		0.69	0.55	0.54	0.3	-

- If you want pounds and carcass merit, this bull will do it. Always has had a gentle disposition, which also breeds true
- Ranks in the top 1% of the breed for WW and YW, top 4% for TM, top 6% for CWT and the top 8% for REA and Fat
- Heterozygous horned/poled
- Full brother sells as lot 2B
- Out of the Dahlila family, his mother, 111E, sells as lot 2
- 29 progeny sell



176

175A SEMEN

PCL 4013 GLITZ 1G

114 UNITS || QUALIFIED FOR CANADA || STORED AT BOW VALLEY GENETICS

- The semen is stored at Bow Valley Genetics
- 114 units Canada only qualified
- All costs are borne by the purchaser

176

GLENLEES BNC 27C CONTACT 113F

MALE || AHL 113F || C03048752 || MAR. 15, 2018

NJW 76S P20 BEEF 38W ET

NJW 73S 38W RIMROCK 27C ET

NJW P606 72N DAYDREAM 73S

GF 4L CONTENDER 220P

BNC 220P CHELSEA 69Z

BIRD'S-HILL CHELSEA 48U

SHF PROGRESS P20

NJW 55N STARDUST 76S

PW VICTOR BOOMER P606

NJW 94J DEW 72N

FCC 60G MADDUX 4L

HAROLDSON'S PRIMROSE 24F 38L

GF 29F HOT TICKET 110P

GF 4L CHELCEY 421R

ACT BW	EPD	BW	WW	YW	MILK	TM
88	ACC	5.3	53.8	86.4	29.4	56.3
		0.65	0.54	0.54	0.26	-

- Maternal greatness behind this bull with extra length
- In herd semen already collected, is being retained
- Ranks in the top 4% of the breed for Fat
- Homozygous polled
- Owned with Glenlees Farm, Arcola, Saskatchewan
- 13 progeny sell

177 NJW 73S 456B POWER UP 100E ET

MALE || 73S 100E || C03045845 || FEB. 11, 2017

CHURCHILL RED BULL 200Z

ILR RED POWER 456B

KCF MISS PROFICIENT U201

PW VICTOR BOOMER P606

NJW P606 72N DAYDREAM 73S

NJW 94J DEW 72N

CHURCHILL SENSATION 028X

CHURCHILL LADY 002X ET

EFBEEF SCHU-LAR PROFICIENT N093

KCF MISS 774 L82

REMITALL BOOMER 46B

PW VICTORIA 964 8114

RU 20X BOULDER 576

NJW D32 CLAIRE 94J



ACT BW	EPD	BW	WW	YW	MILK	TM
	ACC	1.8	51.5	92.5	33.2	59
		0.71	0.61	0.6	0.36	-

- This bull will tighten up udders and reduce teat size on any cow while adding milk
- Can use this bull on heifers or cows
- Ranks in the top 1% of the breed for MCE and Fat, top 8% for Milk and REA and top 18% for CE- heterozygous horned/pollled
- His mother, NJW P66 72N Daydream 73S, is the most dominant female in the Hereford Breed
- 24 progeny sell

178 PCL 14E HARD CORE 19H

MALE || DAWM 19H || C03070075 || FEB. 22, 2020

KCL WPF THE PROFESSOR 7110ET

REMITALL-W RAINMAKER ET 14E

REMITALL-WEST MARVEL ET 76Y

MHPH 101S UMPIRE 118U

PCL REAL LADY 118U ET 17B

PCL REAL LADY 10H 5T

TH 71U 719T MR HEREFORD 11X

KCL 29R MARY ANNE 23G 5R ET

SHF WONDER M326 W18 ET

REMITALL MARVEL 78T

BNMHPH 13P HEAT 101S

MHPH MS 68M NITA 1112R

DR WORLD CLASS 517 10H

PCL REAL LADY 23L 35R



ACT BW	EPD	BW	WW	YW	MILK	TM
100	ACC	4.3	53.2	82.5	24.8	51.4
		0.57	0.48	0.47	0.26	-

- Ranks in the top 8% of the breed for MCE
- Out of the Real Lady family- his mother is at the top of our favorites list
- 6 progeny sell

179 PCL 6153 HYPER DRIVE 30H

MALE || DAWM 30H || C03070083 || FEB. 25, 2020

R LEADER 6964

BOYD 31Z BLUEPRINT 6153

NJW 91H 100W RITA 31Z ET

SHF ALL STAR 42X A191

PCL A191 REAL LADY 14F

PCL REAL LADY 118U ET 17B

HYALITE ON TARGET 936

R MISS REVOLUTION 1009

NJW 73S M326 TRUST 100W ET

REMITALL RITA 91H

KGB SENTINEL 0042X

SHF MISSF M326 T08 ET

MHPH 101S UMPIRE 118U

PCL REAL LADY 10H 5T



ACT BW	EPD	BW	WW	YW	MILK	TM
80	ACC	1.5	64.7	100.5	28.4	60.8
		0.57	0.48	0.48	0.28	-

- Proven on heifers
- Mother is outstanding
- Ranks in the top 4% of the breed for MCE, top 7% for CE, top 15% for WW and the top 20% for TM & YW
- Out of the Real Lady family, his mother, 14F, sells as lot 10
- 5 progeny sell



180

PCL 6153 HERITAGE 32H

MALE || DAWM 32H || C03070084 || FEB. 25, 2020
 R LEADER 6964
BOYD 31Z BLUEPRINT 6153
 NJW 91H 100W RITA 31Z ET
 NJW 98S DURANGO 44U
PCL STARLET 44U ET 77A
 C&T 122L STARLET 9N
 HYALITE ON TARGET 936
 R MISS REVOLUTION 1009
 NJW 73S M326 TRUST 100W ET
 REMITALL RITA 91H
 THM DURANGO 4037
 NJW 9126J DEW DOMINO 98S
 REMITALL ONLINE 122L
 C&T 4G SCARLET 17K

ACT BW	EPD	BW	WW	YW	MILK	TM
100	ACC	2.8	66.6	105.3	35.6	68.9
	ACC	0.55	0.48	0.48	0.29	-

- Red neck and goggled eyes. He takes white off
- Ranks in the top 5% of the breed for TM, top 6% for Milk, top 15% for WW and the top 16% for YW
- Out of the Starlet family
- 5 progeny sell
- Retaining 50 straws in herd use semen



181

PCL 4013 HOLLINGER ET 60H

MALE || DAWM 60H || C03074050 || MAR. 15, 2020
 EFBEEF TFL U208 TESTED X651 ET
INNISFAIL WHR X651/723 4013 ET
 INNISFAIL P230 T723
 SHF ALL STAR 42X A191
PCL A191 SAMMI 31D
 PCL SAMMI 719T 15B
 EFBEEF FOREMOST U208
 EFBEEF P606 MABEL R415
 EF F745 FRANK P230
 INNISFAIL 235 R501 ET
 K&B SENTINEL 0042X
 SHF MISS M326 T08 ET
 TH 122 71I VICTOR 719T
 PCL SAMMI 118U ET 55Z

ACT BW	EPD	BW	WW	YW	MILK	TM
90	ACC	3.4	75.1	112.7	29.7	67.3
	ACC	0.5	0.44	0.46	0.3	-

- Good luck finding those bulls that put together as many traits, above breed average, as he does
- Ranks in the top 1% of the breed for WW, top 3% for YW and Marbling and the top 5% for
- Out of the Sammi family, his mother is a donor female selected by Big Gully Farm. A full brother is PCL 4013 Geneseecker ET 22G owned with Crittenden Land and Cattle, Imperial, Saskatchewan



182

PCL 113F HELLS BELLS 124H

MALE || DAWM 124H || C03070131 || MAY. 4, 2020
 NJW 73S 38W RIMROCK 27C ET
GLENLEES BNC 27C CONTACT 113F
 BNC 220P CHELSEA 69Z
 KCF BENNETT REVOLUTION X51
PCL X51 STARLET 42E
 PCL STARLET 44U ET 77A
 NJW 76S P20 BEEF 38W ET
 NJW P606 72N DAYDREAM 73S
 GF 4L CONTENDER 220P
 BIRD'S-HILL CHELSEA 48U
 MSU TCF REVOLUTION 4R
 KCF MISS PROFICIENT U201
 NJW 98S DURANGO 44U
 C&T 122L STARLET 9N

ACT BW	EPD	BW	WW	YW	MILK	TM
94	ACC	5.5	63.9	100	26.9	58.9
	ACC	0.37	0.29	0.3	0.15	-

- Ranks in the top 10% of the breed for REA, top 15% for WW and the top 18% for YW and Fat
- Out of the Starlet family, his mother, 42E, sells as lot 54

SEMEN



183A SEMEN PCL ZIRCON 719T 25Z

MALE || DAWM 25Z || C02967680 || FEB. 28, 2012

DRF JWR PRINCE VICTOR 71I

TH 122 71I VICTOR 719T

KBCR 19D DOMINETTE 122

SVR 75A GANGSTER 657G

PCL MISS JADE 657G ET 37T

SADDLE-VALLEY 7C JADE 177J

HRP THM VICTOR 109W 9329

RHF 964 VICTRA 4057

NJW 1Y WRANGLER 19D

KBCR DOMINETTE 9112

WTK 55Y BOND 75A

KLONDIKE SUSIE 732Y

KLONDIKE 500Z FEDERATION 7C

SVR 91C JADE 723G

183B SEMEN MHPH 101S UMPIRE 118U

MALE || MHPH 118U || C02909473 || JAN. 18, 2008

REMITALL PATRIOT ET 13P

BNMHPH 13P HEAT 101S

ANL PBG 29F BONNIE 21P

STAR AMERICA BNMHPH SS MKS 68M

MHPH MS 68M NITA 112R

MHPH MS 29F NITA 112L

REMITALL OLYMPIAN ET 262L

REMITALL GINGER 23G

CS BOOMER 29F

SVR 75A BANNER GIRL 545G

RST ROF STAR LINEDRIVE

STAR MKS WESTERN STAR 55

CS BOOMER 29F

STAR SPIRIDGE NITA 6J

ACT BW	EPD	BW	WW	YW	MILK	TM
90	ACC	1.8	60.3	81.6	29.8	60
		0.8	0.7	0.7	0.54	-

- 141 units
- Stored at Alta Genetics, Balzac, Alberta
- Australia and New Zealand semen owned by Tenaru Polled Hereford's.
- Export qualified for Brazil, Mexico, Russia and USA

ACT BW	EPD	BW	WW	YW	MILK	TM
87	ACC	3.9	50.6	82.1	22.3	47.6
		0.86	0.77	0.76	0.64	-

- 3 units
- Stored in home tank
- Export qualified for domestic only





183C SEMEN ANL C HAR T100 TAHOE 86 ET 23B

MALE || KKL 23B || C03002615 || FEB. 12, 2014

SHF RIB EYE M326 R117
SHF TAHOE R117 T100
 SHF LADY 512 L73

KCF BENNETT 3008 M326
 HVH MISS HUDSON 83K 8M
 MM RSM STOCKMASTER 512
 SHF INTERSTATE D03 G28
 ANL 46B BUSTER 2K
 ANL 57G BRANDIE 56L
 SBS 57G RADAR 32K
 FJELLEBRO LADY MAPLE 2C

ANL 2K SPECIALIST 7N
ANL 7N MAPLE 86R
 ANL 32K MAPLE 47N

ACT BW	EPD	BW	WW	YW	MILK	TM
98	ACC	8.3	79.3	123.8	25.7	65.4
	ACC	0.86	0.76	0.75	0.57	-

- 4 units
- Stored in home tank
- Export qualified for domestic only



183D SEMEN MHPH 521X ACTION 106A

MALE || MHPH 106A || C02982798 || JAN. 6, 2013

DRF JWR PRINCE VICTOR 71I
TH 122 71I VICTOR 521X ET
 KBCR 19D DOMINETTE 122

HRP THM VICTOR 109W 9329
 RHF 964 VICTRA 4057
 NJW 1Y WRANGLER 19D
 KBCR DOMINETTE 9112
 MHPH 13P STETSON 102S
 MHPH MS 2N PAGE 122S
 BNMHPH 13P HEAT 101S
 DURALTA 80U DAINTY 63M

MHPH 13P STETSON 102S
MHPH 301W DAINTY 205Y
 MHPH MS 101S DAINTY 123U

ACT BW	EPD	BW	WW	YW	MILK	TM
78	ACC	4.7	72.1	109.5	26.8	62.9
	ACC	0.89	0.82	0.80	0.66	-

- 2 units
- Stored in home tank
- Export qualified for domestic only



183E SEMEN KCF BENNETT ACCLAIM C442

MALE || C442 || C03051673 || SEP. 14, 2015

SCHU-LAR ON TARGET 22S
KCF BENNETT ENCORE Z311 ET
 KCF MISS REVOLUTION X338 ET

SCHU-LAR 5N OF 9L 3008
 SCHU-LAR 208 OF 1H 121 ET
 MSU TCF REVOLUTION 4R
 JW 718 VICTORIA 910G
 UPS DOMINO 3027
 CHURCHILL LADY 7202T ET
 MSU TCF REVOLUTION 4R
 KCF MISS 10H S357

CHURCHILL SENSATION 028X
KCF MISS SENSATION A294
 KCF MISS REVOLUTION Y441

ACT BW	EPD	BW	WW	YW	MILK	TM
	ACC	1.9	77.1	124.1	35.4	74
	ACC	0.8	0.7	0.68	0.37	-

- 9 units
- Stored in home tank
- Export qualified for domestic only



183F SEMEN EF BEEF BR VALIDATED B413

MALE || PEF B413 || C03068038 || FEB. 21, 2014
 EFBEEF FOREMOST U208
EFBEEF TFL U208 TESTED X651 ET
 EFBEEF P606 MABEL R415
 MSU TCF REVOLUTION 4R
EFBEEF 4R THYRA Y865
 EFBEEF N014 THYRA S645
 FELTONS SOUNDER 957
 EFBEEF G824 KATE S610 ET
 EF SCHU-LAR N106 OF 009K 434V
 EF G824 MABEL N174
 FELTONS LEGEND 242
 MSU TCF RACHAEL ET 54N
 EF K334 CROWN BEEF N014
 EF 151E THYRA N123

ACT BW	EPD	BW	WW	YW	MILK	TM
	ACC	0.9	0.84	0.84	0.56	-
		1.5	64.3	97.1	33	65.2

- 1 unit
- Stored in home tank
- Export qualified for domestic only

183G SEMEN TH MASTERPLAN 183F

MALE || 183F || C03081319 || FEB. 10, 2018
 SCHU-LAR ON TARGET 22S
KCF BENNETT STRATEGY Z303 ET
 KCF MISS REVOLUTION X338 ET
 FTF PROSPECTOR 145Y
TH 512X 145Y DOMINETTE 57B
 TH 122 71I DOMINETTE 512X ET
 SCHU-LAR 5N OF 9L 3008
 SCHU-LAR 208 OF 1H 121 ET
 MSU TCF REVOLUTION 4R
 JW 718 VICTORIA 9106
 HUTH PROSPECTOR K085
 FTF CHICK A BOOM 7227T
 DRF JWR PRINCE VICTOR 71I
 KBCR 19D DOMINETTE 122

ACT BW	EPD	BW	WW	YW	MILK	TM
	ACC	0.88	0.78	0.74	0.35	-
		1.4	65.5	115.7	28.5	61.3

- 2 units of female sexed semen
- Export qualified for domestic only about this long of



COMMERCIAL FEMALES



184

**NJW 73S 456B POWER UP 100E ET X
MCCOY 25M MELISSA 125W**

RED ANGUS PREGNANT RECIPIENT COW TAG # 226G CARRYING EMBRYO MATING
ILR RED POWER 456B
NJW 73S 456B POWER UP 100E ET
NJW P606 72N DAYDREAM 73S

CHURCHILL RED BULL 200Z
KCF MISS PROFICIENT U201
PW VICTOR BOOMER P606
NJW 94J DEW 72N
DTHF WLB FEDERAL 10E
GHR MISS PETE 24D 85G
MCCOY 151L OPPORTUNITY 47N
MCCOY 58G MELISSA 20N

GHR MILLIONAIRE 10E 25M
MCCOY 25M MELISSA 125W
MCCOY 47N MELISSA 120S

	PE	BW	WW	YW	MILK	TM
EPD'S		3.4	53.5	87.0	27.7	54.4

- The dam, McCoy 25M Melissa 125W is a productive donor with 13 lifetime progeny used in the McCoy Cattle Company ET program as well as our donor program. Sons have been selected by Milligan Creek Ranch and Ken & Ward Bakus and a daughter working for Jay Rimke, AM Ranching, Oak Lake, Manitoba
- Implanted April 24, 2022
- Preg checked to April 24, 2022 service.

185

Commercial Heifer 211J

RED ANGUS X HEREFORD || RED BALDIE

- Bred to Red Angus bull. Preg checked to an early July 2022 service

186

Commercial Heifer 222J

RED ANGUS X HEREFORD || RED BALDIE

- Bred to Red Angus bull. Preg checked to an early July 2022 service

187

Commercial Heifer 240J

RED ANGUS X HEREFORD || RED BALDIE

- Bred to Polled Hereford bull. Preg checked to a mid-July 2022 service

A

PCL ZIRCON 719T 25Z

MALE || DAWM 25Z || C02967680 || FEB. 28, 2012

DRF JWR PRINCE VICTOR 71I

HRP THM VICTOR 109W 9329

TH 122 71I VICTOR 719T

RHF 964 VICTRA 4057

KBCR 19D DOMINETTE 122

NJW 1Y WRANGLER 19D

KBCR DOMINETTE 9112

SVR 75A GANGSTER 657G

WTK 55Y BOND 75A

PCL MISS JADE 657G ET 37T

KLONDIKE SUSIE 732Y

SADDLE-VALLEY 7C JADE 177J

KLONDIKE 500Z FEDERATION 7C

SVR 91C JADE 723G



ACT BW	EPD	BW	WW	YW	MILK	TM
90	ACC	1.8	60.3	81.6	29.8	60
	ACC	0.8	0.7	0.7	0.54	-

- Trait leader for CE, MCE, Sustained Cow Fertility, Udder, Teat, MPI, RFI (feed efficiency)
- Ranks in the top 1% of the breed for MCE and Fat, top 8% for CE, top 9% for CWT, top 19% for TM and the top 20% for Milk
- Out of the Jade family
- 14 daughters sell

B

SHF ALL STAR 42X A191

MALE || A191 || C03004637 || MAR. 7, 2013

UPS DOMINO 3027

CL 1 DOMINO 9126J 1ET

KGB SENTINEL 0042X

UPS MISS DIAMOND 1353

KGB RED LADY 8045U

KCF BENNETT 3008 M326

KGB DOMINETTE 2510

KCF BENNETT 3008 M326

RRH MR FELT 3008

SHF MISS M326 T08 ET

KCF MISS 459 F284

SHF POSTIVE MISS 73C M15

RF POSTIVE PLUS 73C

SHF INTERSTATE D03 G28



ACT BW	EPD	BW	WW	YW	MILK	TM
	ACC	3.1	58.6	100.3	34.2	63.5
	ACC	0.87	0.81	0.81	0.64	-

- Trait leader for Milk, TM, Scrotal, Udder, Teat, FMI, Ribeye, Marbling
- Ranks in the top 2% of the breed for Marbling, top 9% for milk, top 12% for REA, top 14% for TM and the top 20% for YW and Fat
- 16 daughters sell

C

TH MASTERPLAN 183F

MALE || 183F || C03081319 || FEB. 10, 2018

SCHU-LAR ON TARGET 22S

SCHU-LAR 5N OF 9L 3008

KCF BENNETT STRATEGY Z303 ET

SCHU-LAR 208 OF 1H 121 ET

KCF MISS REVOLUTION X338 ET

MSU TCF REVOLUTION 4R

JW 718 VICTORIA 9106

FTF PROSPECTOR 145Y

HUTH PROSPECTOR K085

TH 512X 145Y DOMINETTE 57B

FTF CHICK A BOOM 7227T

TH 122 71I DOMINETTE 512X ET

DRF JWR PRINCE VICTOR 71I

KBCR 19D DOMINETTE 122



ACT BW	EPD	BW	WW	YW	MILK	TM
	ACC	1.4	65.5	115.7	28.5	61.3
	ACC	0.88	0.78	0.74	0.35	-

- Trait leader for WW, YW, TM, MCE, Scrotal, Udder, Teat, MPI, FMI, Marbling
- Ranks in the top 2% of the breed for YW and Marbling, top 15% for WW and the top 20% for BW
- 16 progeny sell
- Homozygous Polled



D

BOYD 31Z BLUEPRINT 6153

MALE || 6153 || C03053820 || OCT. 4, 2016

HYALITE ON TARGET 936
R LEADER 6964
 R MISS REVOLUTION 1009

SCHU-LAR ON TARGET 22S
 HYALITE TS LASS 310
 MSU TCF REVOLUTION 4R
 R MISS WRANGLER 3007
 KCF BENNETT 3008 M326
 NJW P606 72N DAYDREAM 73S
 FELTONS 517
 REMITALL FLORAL RITA 102F

NJW 73S M326 TRUST 100W ET
NJW 91H 100W RITA 31Z ET
 REMITALL RITA 91H

ACT BW	EPD	BW	WW	YW	MILK	TM
	ACC	1	62.5	94.8	30.4	61.7
	ACC	0.92	0.87	0.86	0.58	-

- Trait leader for CE, TM, MCE, Scrotal< Udder, Teat, MPI, FMI, RFI
- Ranks in the top 5% of the breed for CE, top 10% for MCE, top 15% for BW and TM, and the top 20% for WW
- 13 progeny sell
- Homozygous Polled



E

MHPH 101S UMPIRE 118U

MALE || MHPH 118U || C02909473 || JAN. 18, 2008

REMITALL PATRIOT ET 13P
BNMHPH 13P HEAT 101S
 ANL PBG 29F BONNIE 21P

REMITALL OLYMPIAN ET 262L
 REMITALL GINGER 23G
 CS BOOMER 29F
 SVR 75A BANNER GIRL 545G
 RST ROF STAR LINEDRIVE
 STAR MKS WESTERN STAR 55
 CS BOOMER 29F
 STAR SPIRIDGE NITA 6J

STAR AMERICA BNMHPH SS MKS 68M
MHPH MS 68M NITA 112R
 MHPH MS 29F NITA 112L

ACT BW	EPD	BW	WW	YW	MILK	TM
87	ACC	3.9	50.6	82.1	22.3	47.6
	ACC	0.86	0.77	0.76	0.64	-

- Trait leader for MCE, Sustained cow fertility, Udder, Teat, MPI
- Ranks in the top 5% of the breed for MCE
- 16 daughters sell
- Silver Trophy Show Sire
- Homozygous Polled



F

INNISFAIL WHR X651/723 4013 ET

MALE || IF 4013 || C03054441 || SEP. 10, 2014

EFBEEF FOREMOST U208
EFBEEF TFL U208 TESTED X651 ET
 EFBEEF P606 MABEL R415

FELTONS SOUNDER 957
 EFBEEF G824 KATE S610 ET
 EF SCHU-LAR N106 OF 009K 434V
 EF G824 MABEL N174
 FELTONS ENDURANCE 745
 FELTONS KATE P38
 FELTONS LEXUS 235
 FELTONS KATE P26

EF F745 FRANK P230
INNISFAIL P230 T723
 INNISFAIL 235 R501 ET

ACT BW	EPD	BW	WW	YW	MILK	TM
	ACC	4.5	83.4	133.1	26	67.7
	ACC	0.92	0.86	0.86	0.65	-

- Trait leader for WW, YW, TM, Scrotal, Udder, Teat, FMI, Marbling, Carcass wt
- Ranks in the top 1% of the breed for WW, YW and Marbling and the top 5% for TM and CWT
- 21 progeny sell
- Homozygous Polled

G**PCL YUKON R117 ET 49Y**

MALE || DAWM 49Y || C02955382 || MAR. 25, 2011

KCF BENNETT 3008 M326

RRH MR FELT 3008

SHF RIB EYE M326 R117

KCF MISS 459 F284

HVH MISS HUDSON 83K 8M

MSU MF HUDSON 19H

SUN VINDY MISS 83K

REMITALL ONLINE 122L

REMITALL EMBRACER 8E

C&T 122L STARLET 9N

REMITALL CATALINA 24H

C&T 4G SCARLET 17K

RU 16Y LAREDO 4G

BLAIR-ATHOL 2A ROBERTA 73C

ACT BW	EPD	BW	WW	YW	MILK	TM
82	-0.2	-0.2	61.7	93.7	28.2	59.1
	ACC	0.75	0.64	0.64	0.41	-

- Trait leader for CE, BW, MCE, Scrotal, MPI, FMI, Marbling
- Ranks in the top 1% of the breed for MCE, top 2% for Fat, top 5% for BW, top 12% for CE and the top 20% for WW and TM
- Out of the Starlet cow family
- 7 progeny sell

H**PCL A191 EVOLUTION ET 6E**

MALE || DAWM 6E || C03035346 || FEB. 4, 2017

K&B SENTINEL 0042X

UPS DOMINO 3027

SHF ALL STAR 42X A191

K&B RED LADY 8045U

SHF MISS M326 T08 ET

KCF BENNETT 3008 M326

SHF POSTIVE MISS 73C M15

DR WORLD CLASS 517 10H

FELTONS 517

PCL REAL LADY 10H 5T

VPI MARATHON LADY 0081

PCL REAL LADY 23L 35R

PCL LAWMAN 657G 23L

PCL TRU LADY 10K

ACT BW	EPD	BW	WW	YW	MILK	TM
82	-0.4	-0.4	49.5	76.5	31.4	56.2
	ACC	0.66	0.56	0.57	0.33	-

- Ranks in the top 1% of the breed for MCE, top 2% for CE, top 5% for BW and the top 15% for REA
- 7 daughters sell
- Out of the Real Lady cow family
- Homozygous Polled

I**CHURCHILL KICKSTART 501C ET**

MALE || 501 || C03036036 || JAN. 1, 2015

CHURCHILL SENSATION 028X

UPS DOMINO 3027

CHURCHILL RED BULL 200Z

CHURCHILL LADY 7202T ET

CHURCHILL LADY 002X ET

GOLDEN-OAK OUTCROSS 18U

CHURCHILL LADY 600S ET

HVH KREMLIN 57F 108K

MSU MF HUDSON 19H

HVH OKSANA 4L 33N

HVH OKSANA 10Z 57F

HVH GENETIC QUEEN 53H 4L

GK GENETIC EXPLOSION 437N

HVH MISS 512 35D 53H

ACT BW	EPD	BW	WW	YW	MILK	TM
	0.1	0.1	57.3	89.7	17.4	46.1
	ACC	0.91	0.86	0.85	0.7	-

- Trait leader for CE, BW, Udder, Teat, MPI, RFI
- Ranks in the top 8% of the breed for BW
- 5 daughters sell
- Homozygous Polled





J

PCL 4013 GENESEEKER ET 22G

MALE || DAWM 22G || C03061160 || MAR. 2, 2019
 EFBEEF TFL U208 TESTED X651 ET
INNISFAIL WHR X651/723 4013 ET
 INNISFAIL P230 T723
 SHF ALL STAR 42X A191
PCL A191 SAMMI 31D
 PCL SAMMI 719T 15B

EFBEEF FOREMOST U208
 EFBEEF P606 MABEL R415
 EF F745 FRANK P230
 INNISFAIL 235 R501 ET
 K&B SENTINEL 0042X
 SHF MISS M326 T08 ET
 TH 122 711 VICTOR 719T
 PCL SAMMI 118U ET 55Z

ACT BW	EPD	BW	WW	YW	MILK	TM
86	ACC	2.3	64.7	102.4	33.7	66.1
		0.54	0.47	0.47	0.3	-

- Ranks in the top 2% of the breed for Marbling, top 5% for WW and TM and the top 10% for YW and Milk
- 4 progeny sell
- Out of the Sammi cow family
- Homozygous Polled



K

ANL C HAR T100 TAHOE 86 ET 23B

MALE || KKL 23B || C03002615 || FEB. 12, 2014
 SHF RIB EYE M326 R117
SHF TAHOE R117 T100
 SHF LADY 512 L73
 ANL 2K SPECIALIST 7N
ANL 7N MAPLE 86R
 ANL 32K MAPLE 47N

KCF BENNETT 3008 M326
 HVH MISS HUDSON 83K 8M
 MM RSM STOCKMASTER 512
 SHF INTERSTATE D03 G28
 ANL 46B BUSTER 2K
 ANL 57G BRANDIE 56L
 SBS 57G RADAR 32K
 FJELLEBRO LADY MAPLE 2C

ACT BW	EPD	BW	WW	YW	MILK	TM
98	ACC	8.3	79.3	123.8	25.7	65.4
		0.86	0.76	0.75	0.57	-

- Trait leader for WW, YW, MCE, Scrotal, Udder, Teat, Ribeye, Carcass wt
- Ranks in the top 1% of the breed for WW, YW and Fat and the top 8% for TM and CWT
- 5 daughters sell
- Homozygous Polled

L

HAROLDSON'S UNITED 33D 36G

MALE || AFSY 36G || C03061884 || MAR. 5, 2019
 SHF TAHOE R117 T100
HAROLDSON'S UPGRADE T100 33D
 MOHICAN MISSEY 93W
 NJW 73S W18 HOMETOWN 10Y ET
HAROLDSON'S WLC MIRA ET 52B
 HAROLDSON'S 37H MIRA ET 62K

SHF RIB EYE M326 R117
 SHF LADY 512 L73
 MOHICAN RANGELAND 221R
 MOHICAN MISSEY 401R ET
 SHF WONDER M326 W18 ET
 NJW P606 72N DAYDREAM 73S
 REMITALL HOLLYWOOD 37H
 HAROLDSON'S CU DESTINY 2Z 19G

ACT BW	EPD	BW	WW	YW	MILK	TM
94	ACC	8.2	78	131.1	30	69
		0.83	0.64	0.6	0.31	-

- Trait leader for WW, YW, TM, Udder, Teat, FMI, Ribeye, Marbling, Carcass wt
- Ranks in the top 1% of the breed for WW and YW, top 2% for TM and CWT, top 12% for REA and the top 20% for Marbling
- 7 progeny sell
- Heterozygous Horned/Polled



M

KCF BENNETT ACCLAIM C442

MALE || C442 || C03051673 || SEP. 14, 2015

SCHU-LAR ON TARGET 22S

KCF BENNETT ENCORE Z311 ET

KCF MISS REVOLUTION X338 ET

CHURCHILL SENSATION 028X

KCF MISS SENSATION A294

KCF MISS REVOLUTION Y441

SCHU-LAR 5N OF 9L 3008

SCHU-LAR 208 OF 1H 121 ET

MSU TCF REVOLUTION 4R

JW 718 VICTORIA 9106

UPS DOMINO 3027

CHURCHILL LADY 7202T ET

MSU TCF REVOLUTION 4R

KCF MISS 10H S357

ACT BW	EPD	BW	WW	YW	MILK	TM
	ACC	1.9	77.1	124.1	35.4	74
		0.8	0.7	0.68	0.37	-

- Trait Leader for CE, WW, YW, Milk, TM, MCE, Scrotal, Sustained cow fertility, Udder, Teat, MPI, FMI, PWG, REA, Marbling, Carcass wt
- Homozygous Polled



N

NJW 160B 028X HISTORIC 81E ET

MALE || 160B 81E || C03072832 || FEB. 9, 2017

UPS DOMINO 3027

CHURCHILL SENSATION 028X

CHURCHILL LADY 7202T ET

NJW 76S P20 BEEF 38W ET

NJW 73S 38W DAYDREAM 160B

NJW P606 72N DAYDREAM 73S

CL 1 DOMINO 9126J 1ET

UPS MISS DIAMOND 1353

GH RAMBO 279R

CL 1 DOMINETTE 301N

SHF PROGRESS P20

NJW 55N STARDUST 76S

PW VICTOR BOOMER P606

NJW 94J DEW 72N

ACT BW	EPD	BW	WW	YW	MILK	TM
	ACC	-0.2	53.4	81.3	36.1	62.8
		0.91	0.84	0.82	0.51	-

- Trait Leader for CE, BW, Milk, TM
- Heterozygous Horned/Polled



O

EFBEEF BR VALIDATED B413

MALE || PEF B413 || C03068038 || FEB. 21, 2014

EFBEEF FOREMOST U208

EFBEEF TFL U208 TESTED X651 ET

EFBEEF P606 MABEL R415

MSU TCF REVOLUTION 4R

EFBEEF 4R THYRA Y865

EFBEEF N014 THYRA S645

FELTONS SOUNDER 957

EFBEEF G824 KATE S610 ET

EF SCHU-LAR N106 OF 009K 434V

EF G824 MABEL N174

FELTONS LEGEND 242

MSU TCF RACHAEL ET 54N

EF K334 CROWN BEEF N014

EF 151E THYRA N123

ACT BW	EPD	BW	WW	YW	MILK	TM
	ACC	1.5	64.3	97.1	33	65.2
		0.9	0.84	0.84	0.56	-

- Trait Leader for Milk, TM, MCE and REA
- Ranks in the top 1% of the breed for REA and Marb, top 2% for MCE, the top 8% for TM and the top 14% for milk
- Heterozygous Horned/Polled





P

GERBER HIGH TIME H65

MALE || GRBR H65 || C03095216 || MAY. 28, 2020
 KCF BENNETT REVOLUTION X51 MSU TCF REVOLUTION 4R
GERBER CANAAN 041C KCF MISS PROFICIENT U201
 GERBER 627S TRISH 934W GERBER SQUIRE 627S
 MOHICAN THM EXCEDE Z426 GERBER 106F TRISH 367N
GERBER Z426 DIXIE E066 TH 133U 719T UPGRADE 69X
 SCHU-LAR EFBEEF 2013 DIXIE 9X NJW M326 UNFORGETTABLE 76W ET
 R PUCKSTER 2013
 SCHU-LAR EFBEEF M326 DIXIE 819ET

ACT BW	EPD	BW	WW	YW	MILK	TM
	ACC	0.8	66.5	108.7	28.8	62.1
	ACC	0.63	0.44	0.44	0.23	-

- Ranks in the top 2% of the breed for CWT, top 6% for YW, the top 8% for WW, the top 10% for Marb, the top 12% for REA and BW and the top 15% for CE
- Homozygous Polled



Q

C KEY WEST 0065

MALE || 65 || C03092533 || JAN. 5, 2020
 BR BELLE AIR 6011 BAR S LHF 028 240
C CJC BELLE HEIR ET BR BELLE 4082 ET
 C CJC 89T MISS MILES 4264 ET C MILES MCKEE 2103 ET
 C BLACK HAWK DOWN ET TH 16G 20N GEMINI 89T
C BLACK HAWK LASS 8019 WLB WINCHESTER POWERBALL 27A
 C 88X RIBEYE LADY 6245 BR BAILEE 1066 ET
 NJW 98S R117 RIBEYE 88X ET
 C 10Y 440 LADY DOM 4067 ET

ACT BW	EPD	BW	WW	YW	MILK	TM
	ACC	3.1	70.6	105.8	36.5	71.8
	ACC	0.71	0.5	0.51	0.23	-

- Ranks in the top 1% of the breed for CWT, top 2% for YWTM and Fat, the top 3% for WW and Milk, the top 5% for REA, and the top 9% for YW
- Heterozygous Horned/Polled



R

CMF 1720 GOLD RUSH 569G

MALE || CMF569G || C03098985 || NOV. 27, 2019
 KCF BENNETT ENCORE Z311 ET SCHU-LAR ON TARGET 22S
NJW 79Z Z311 ENDURE 173D ET KCF MISS REVOLUTION X338 ET
 BW 91H 100W RITA 79Z ET NJW 73S M326 TRUST 100W ET
 REMITALL RITA 91H
 EFBEEF RESOLUTE CEO KCF BENNETT REVOLUTION X51
L III TFL C609 VICTORIA 1720 EFBEEF 6378 KATE W484
 L III X651 RITA A045 EFBEEF TFL U208 TESTED X651 ET
 TFL W6 MONETT Y4

ACT BW	EPD	BW	WW	YW	MILK	TM
	ACC	2.6	70.9	110.8	27.6	63.1
	ACC	0.52	0.49	0.50	0.31	-

- Homozygous polled
- Ranks in the top 15% for CE, top 5% for WW, YW, top 10% for sustained cow fertility and ribeye, top 1% for marbling

“GREAT PEOPLE... BLOODY GOOD,
FUNCTIONAL HEREFORD CATTLE”

-Tenaru Poll Herefords

We think of two things when we hear the words Phantom Creek Livestock: Firstly, great people and secondly, bloody good, functional Hereford cattle.

My wife Teeny and I were in Canada for the World Hereford Conference in 2012. We attended a post-conference tour in Saskatchewan where we found PCL Zircon on his dam. We felt at first sight that we could build another female line around this calf. So, we approached Doug, who we barely knew, and on a handshake, Doug agreed to give us 24 hours (before he would talk to anyone else about Zircon) to get to PCL and view the whole operation.

Needless to say, Teeny and I were at PCL the next morning and spent most of the day with Doug and Wanda looking at their operation and, in particular, the females behind the calf that was of interest to us. At the end of the day, we asked them what would be required for us to secure PCL Zircon for Australia. Doug told us, and on the second handshake, the deal was done. No bank cheque, no middlemen, just two handshakes!!!!

We all know that this genetic stud game is a lifetime in the making. PCL Zircon has lived up to and exceeded all our expectations. His females here at Tenaru are as good as we have. His influence can also be seen in a couple of the oldest whiteface studs in Australia, Merawah and Mawarra.

Ten years on from seeing PCL Zircon, his influence is still at the forefront of our program. At the 2022 Merawah/Tenaru Bull Sale he sired the \$30,000 Tenaru top seller. Tenaru also offered three bulls out of Zircon daughters. They sold for \$26,000, \$12,000 and \$10,000 respectively. What a great addition PCL Zircon has been to our operation!!!!

Teeny and I would like to take this opportunity to wish Doug and Wanda all the best for their upcoming sale and the next chapter in their lives. Thanks again for all you have done for the Hereford breed and sharing part of PCL with us through Zircon!!!!

Cheers,

Kelly & Teeny Runzer

Tenaru Poll Herefords
Kelly & Teeny Runzer
PO Box 936
Goondiwindi, QLD. Australia 4390

TESTIMONIAL

FULL EPD INDEX

EDPS as of OCTOBER 10, 2022

LOT AND TAG		CE	BW	WW	YW	MILK	TM	MCE	SCROTAL CARC.	COW WEIGHT	SUST. COW FERTILITY	UDDER SUSPEN.	TEAT SIZE	MPI	FMI	RFI	PWG	FAT	REA	MARB	CARC. WEIGHT
LOT 1 DAWM 13E	EPD ACC	-6.9 0.35	6.5 0.42	64.7 0.32	107.5 0.35	25.3 0.26	57.7 -	4.2 0.27	0.9 0.19	106.6 0.2	19.7 0.18	1.5 0.41	1.6 0.42	138.7 0.18	113.2 0.13		42.8 0.32	0.007 0.03	0.47 0.03	-0.03 0.03	70.7 0.03
LOT 1A DAWM 74K	EPD ACC	-7.1 0.29	6.7 0.37	76.4 0.27	123.5 0.26	26.8 0.15	65 -	2.3 0.19	1.2 0.15	108.9 0.14	17.3 0.13	1.4 0.21	1.4 0.22	129.4 0.13	151.8 0.11		47.1 0.26	0.017 0.03	0.55 0.03	0.17 0.03	81.3 0.03
LOT 2 DAWM 111E	EPD ACC	3.8 0.4	2.6 0.55	61.7 0.47	93.2 0.48	27.5 0.32	58.4 -	7.9 0.27	1.5 0.36	99.5 0.32	15.4 0.3	1.2 0.5	1.2 0.51	141.6 0.3	107.2 0.21		31.5 0.47	-0.013 0.1	0.56 0.1	0.07 0.1	67 0.1
LOT 2A DAWM 15K	EPD ACC	7.3 0.28	0.6 0.37	55.8 0.29	86.6 0.28	30.6 0.16	58.5 -	5.9 0.19	1.5 0.19	91 0.17	15.4 0.16	1.3 0.22	1.3 0.22	144.2 0.16	174.3 0.11		30.8 0.28	0.017 0.03	0.44 0.03	0.33 0.03	70.7 0.03
LOT 2B DAWM 49K	EPD ACC	0.4 0.39	4 0.5	71.7 0.44	108.9 0.44	28.4 0.29	64.3 -	4.3 0.26	1.6 0.37	92.3 0.33	14.9 0.29	1.3 0.42	1.3 0.43	134.3 0.29	197.7 0.2		37.2 0.44	0.037 0.1	0.39 0.1	0.45 0.1	78.4 0.1
LOT 2C DAWM 54K	EPD ACC	-3.2 0.35	6.3 0.47	75.5 0.41	128.9 0.41	35.1 0.26	72.9 -	0.7 0.2	1.6 0.33	117.2 0.28	16.8 0.27	1.3 0.39	1.4 0.4	132.1 0.27	159.3 0.19		53.4 0.41	0.007 0.1	0.94 0.1	0.07 0.1	93.7 0.1
LOT 3 DAWM 7J	EPD ACC	7.1 0.34	3.4 0.36	61.7 0.28	95.2 0.3	29.7 0.17	60.6 -	9.3 0.23	1.1 0.16	92.1 0.18	17.9 0.14	1.4 0.21	1.5 0.22	162.8 0.14	130.7 0.12		33.5 0.28	-0.023 0.03	0.57 0.03	0.05 0.03	77.3 0.03
LOT 4 DAWM 36H	EPD ACC	-4.8 0.34	6.5 0.39	68.6 0.3	111.8 0.32	30 0.21	64.3 -	2.4 0.28	1.5 0.2	102.8 0.2	16.3 0.17	1.5 0.33	1.6 0.34	126.8 0.17	164.7 0.12		43.2 0.3	-0.003 0.03	0.58 0.03	0.22 0.03	72.6 0.03
LOT 4A DAWM 121K	EPD ACC	2.8 0.33	4.6 0.36	68.1 0.24	108.7 0.25	29.2 0.16	63.3 -	5.3 0.22	1.6 0.18	101.7 0.16	15.1 0.14	1.5 0.21	1.6 0.22	138.5 0.14	173.4 0.1		40.6 0.24	0.007 0.03	0.54 0.03	0.16 0.03	70.4 0.03
LOT 5 DAWM 92J	EPD ACC	-6.3 0.28	6.3 0.36	57.2 0.27	98.9 0.29	27.3 0.14	55.9 -	1.5 0.18	0.9 0.14	104.3 0.13	18.8 0.13	1.6 0.2	1.6 0.21	128.5 0.13	110.9 0.11		41.7 0.27	-0.003 0.03	0.39 0.03	-0.06 0.03	63 0.03
LOT 6 DAWM 133G	EPD ACC	-3.1 0.34	5.9 0.41	65.9 0.32	99.7 0.33	29.5 0.26	62.5 -	7 0.27	0.7 0.21	97.1 0.31	21.6 0.19	1.2 0.38	1.2 0.39	160.2 0.19	91.7 0.13		33.8 0.32	-0.023 0.03	0.49 0.03	-0.1 0.03	79 0.03
LOT 6A DAWM 4K	EPD ACC	3.7 0.31	2.1 0.38	62.1 0.29	93.7 0.28	28.8 0.19	59.9 -	9.8 0.22	1.2 0.17	106.6 0.18	19.7 0.16	1.2 0.22	1.3 0.23	165.7 0.16	123.7 0.11		31.6 0.28	-0.013 0.03	0.48 0.03	0.06 0.03	74.5 0.03
LOT 7 DAWM 30J	EPD ACC	-0.2 0.39	4.1 0.49	62 0.43	91.4 0.44	28.4 0.26	59.4 -	7.8 0.23	1.2 0.32	93.5 0.31	20.6 0.28	1.2 0.39	1.2 0.39	160.3 0.28	101.6 0.2		29.4 0.43	-0.033 0.1	0.28 0.1	0.05 0.1	56.2 0.1
LOT 8 DAWM 155F	EPD ACC	8 0.34	0.5 0.4	51.8 0.3	80.1 0.33	25.4 0.24	51.3 -	10 0.24	0.7 0.18	90.9 0.19	21.2 0.16	1.4 0.36	1.5 0.37	176.3 0.16	111 0.13		28.3 0.3	-0.003 0.03	0.41 0.03	0.01 0.03	72.5 0.03
LOT 8A DAWM 43K	EPD ACC	1.7 0.29	3.2 0.36	65.5 0.27	103.8 0.26	26.9 0.14	59.7 -	5.9 0.18	1.1 0.15	101.1 0.14	18 0.12	1.3 0.2	1.3 0.2	149.6 0.12	152.9 0.11		38.3 0.26	0.017 0.03	0.49 0.03	0.2 0.03	79.6 0.03
LOT 9 DAWM 29J	EPD ACC	12 0.33	-0.6 0.38	48.9 0.29	79.6 0.32	29.8 0.2	54.3 -	8.7 0.24	1.3 0.19	94.9 0.19	17 0.16	1.4 0.24	1.4 0.25	161.3 0.16	175.5 0.12		30.7 0.29	-0.003 0.03	0.5 0.03	0.32 0.03	69.1 0.03
LOT 10 DAWM 14F	EPD ACC	9.5 0.41	0.4 0.53	56.2 0.46	91.2 0.47	30.3 0.31	58.4 -	10 0.29	1.7 0.39	86.9 0.35	15.8 0.3	1.6 0.48	1.6 0.49	158.1 0.3	227.7 0.21	97 PE	35 0.46	-0.023 0.1	0.27 0.1	0.37 0.1	58.1 0.1
LOT 10A DAWM 14K	EPD ACC	6.8 0.31	1.6 0.32	50 0.28	83 0.27	25.2 0.18	50.2 -	7.5 0.22	1.3 0.21	83 0.18	12.9 0.16	1.4 0.23	1.5 0.23	130.9 0.16	171.9 0.11		33 0.27	0.007 0.03	0.43 0.03	0.22 0.03	66.2 0.03
LOT 11A DAWM 46K	EPD ACC	-0.8 0.35	4.6 0.46	69 0.41	109.9 0.4	29.9 0.23	64.4 -	1.5 0.18	1.7 0.33	106.6 0.28	15.4 0.26	1.6 0.37	1.6 0.38	127.8 0.26	171.9 0.19		40.9 0.4	0.007 0.1	0.3 0.1	0.36 0.1	72.6 0.1
LOT 11B DAWM 47K	EPD ACC	-0.9 0.35	4.6 0.47	68.6 0.41	109.6 0.4	29.7 0.23	64 -	1.4 0.18	1.7 0.33	106.2 0.28	15.5 0.26	1.6 0.36	1.6 0.38	127.8 0.26	172.6 0.19		41 0.4	0.007 0.1	0.29 0.1	0.37 0.1	72.1 0.1
LOT 11C DAWM 48K	EPD ACC	7 0.35	2.3 0.49	62.1 0.42	99.9 0.4	30.4 0.23	61.5 -	5.4 0.19	1.3 0.33	88.7 0.28	20.3 0.27	1.5 0.36	1.6 0.37	168.9 0.27	163.2 0.19		37.8 0.4	0.017 0.1	0.54 0.1	0.35 0.1	80.4 0.1
LOT 12A DAWM 76K	EPD ACC	-1.1 0.35	4.9 0.47	68.3 0.4	102.5 0.39	22.5 0.22	56.7 -	4.1 0.19	1.7 0.32	91.3 0.28	13.5 0.25	1.5 0.35	1.4 0.36	121.6 0.25	179.5 0.18		34.2 0.39	-0.023 0.1	0.43 0.1	0.38 0.1	64.7 0.1
LOT 12B DAWM 80K	EPD ACC	-0.8 0.36	5 0.47	75.4 0.4	122.3 0.39	30.5 0.22	68.2 -	4.3 0.19	2.1 0.32	100.5 0.28	10.7 0.26	1.4 0.36	1.2 0.36	114 0.26	206.6 0.18		46.9 0.39	0.007 0.1	0.48 0.1	0.32 0.1	82.7 0.1
LOT 13 DAWM 9A	EPD ACC	7 0.38	1.7 0.48	54.9 0.39	78.4 0.42	35.3 0.32	62.8 -	10.8 0.32	0.8 0.31	67.1 0.3	21.9 0.26	1.1 0.46	1 0.47	183.6 0.26	101.2 0.16	99 PE	23.5 0.39	0.007 0.03	0.37 0.03	-0.07 0.03	64 0.03
LOT 13A DAWM 104K	EPD ACC	-0.7 0.29	4.4 0.36	69.5 0.28	106.7 0.27	31.8 0.16	66.6 -	5.4 0.19	1.2 0.17	89.2 0.16	18.4 0.14	1.2 0.2	1.1 0.21	149.7 0.14	143.6 0.11		37.2 0.27	0.017 0.03	0.48 0.03	0.15 0.03	76 0.03
LOT 14 DAWM 4C	EPD ACC	16.3 0.36	-1.6 0.46	54 0.36	78.7 0.38	30.5 0.27	57.5 -	16.3 0.28	1.2 0.24	89.3 0.21	21 0.21	1.1 0.44	1.1 0.45	202.3 0.21	143.2 0.18		24.7 0.36	0.007 0.1	0.4 0.05	0.09 0.09	65.2 0.06
LOT 14A DAWM 34K	EPD ACC	10.2 0.28	0.6 0.36	57.1 0.27	88.1 0.25	32.1 0.14	60.7 -	8.5 0.19	1.4 0.16	85.9 0.14	18.2 0.13	1.3 0.2	1.3 0.21	168.3 0.13	187.9 0.11		31 0.25	0.027 0.03	0.36 0.03	0.3 0.03	68.8 0.03
LOT 15 DAWM 5F	EPD ACC	15.9 0.35	-1.2 0.42	48.7 0.33	76.1 0.35	30.2 0.26	54.6 -	12.1 0.28	1.6 0.22	90.6 0.21	16.9 0.18	1.4 0.39	1.4 0.41	173.5 0.18	193 0.13		27.4 0.33	0.007 0.03	0.47 0.03	0.35 0.03	63.6 0.03
LOT 15A DAWM 10K	EPD ACC	14.9 0.31	-0.9 0.37	40.9 0.29	66.9 0.27	25.2 0.17	45.7 -	11 0.22	1.2 0.17	84.8 0.15	13.5 0.14	1.3 0.21	1.4 0.22	149.4 0.14	179.7 0.11		26 0.27	0.007 0.03	0.38 0.03	0.3 0.03	62.4 0.03
LOT 16 DAWM 26H	EPD ACC	12.2 0.35	0.7 0.37	64.4 0.29	95.5 0.31	32.8 0.17	65 -	10.9 0.23	1.8 0.18	100.2 0.16	19.6 0.14	1.4 0.22	1.4 0.23	185.3 0.14	208.7 0.12		31.1 0.29	0.047 0.03	0.55 0.03	0.46 0.03	75.6 0.03
LOT 17 DAWM 5J	EPD ACC	15 0.32	-0.8 0.37	43.1 0.29	70.1 0.31	25.2 0.17	46.8 -	11.1 0.21	1.2 0.17	84.8 0.15	13.5 0.14	1.3 0.21	1.4 0.22	150.6 0.14	179.5 0.12		27 0.29	0.007 0.03	0.41 0.03	0.3 0.03	64.8 0.03
LOT 18 DAWM 74F	EPD ACC	5.1 0.35	2.9 0.43	56.4 0.35	90.5 0.37	33.4 0.28	61.6 -	6.4 0.29	1.3 0.25	80.8 0.25	16.8 0.21	1.3 0.41	1.3 0.42	149.4 0.21	169.3 0.14		34.1 0.35	-0.003 0.03	0.5 0.03	0.22 0.03	66.1 0.03
LOT 18A DAWM 57K	EPD ACC	-1.1 0.29	5.3 0.37	73.7 0.28	117.1 0.26	30.9 0.15	67.8 -	3.4 0.19	1.5 0.16	96 0.15	15.9 0.14	1.3 0.21	1.2 0.21	135.6 0.14	174.9 0.11		43.4 0.26	0.017 0.03	0.58 0.03	0.29 0.03	80.3 0.03
LOT 19 DAWM 51H	EPD ACC	10.9 0.38	0.8 0.48	47.2 0.4	80 0.42	29.3 0.25	52.9 -	6.4 0.24	1 0.3	66.7 0.28	16.9 0.25	1.4 0.42	1.3 0.42	155.4 0.25	154.3 0.19		32.8 0.4	0.017 0.1	0.22 0.1	0.18 0.1	49.3 0.1
LOT 19A DAWM 3K	EPD ACC	9.5 0.31	0.2 0.37	53 0.28	85.9 0.27	32.5 0.15	59 -	5 0.19	1.3 0.18	68.8 0.17	18.5 0.15	1.3 0.21	1.3 0.21	161.1 0.15	140.3 0.11		32.9 0.27	0.017 0.03	0.4 0.03	0.09 0.03	66.2 0.03
LOT 20 DAWM 39J	EPD ACC	6.7 0.35	2.1 0.38	64.9 0.3	102.1 0.32	29.7 0.21	62.2 -	6.3 0.26	1.5 0.21	90.2 0.2	15.8 0.17	1.3 0.25	1.3 0.26	150.7 0.17	226.4 0.12		37.2 0.3	0.047 0.03	0.42 0.03	0.53 0.03	74.3 0.03
BREED AVERAGE		EPD	2.7	2.8	53.2	85.5	25.2	51.8	1.7	1.0	90.7										

FULL EPD INDEX CONTINUED

LOT AND TAG		CE	BW	WW	YW	MILK	TM	MCE	SCROTAL CIRC.	COW WEIGHT	SUST. COW FERTILITY	UDDER SUSPEN.	TEAT SIZE	MPI	FMI	RFI	PWG	FAT	REA	MARB	CARC. WEIGHT
LOT 21 DAWM 139J	EPD ACC	2.2	3.1	52.3	78.1	32.4	58.6	5.5	0.9	84.6	19.9	1.3	1.3	154.5	92.8		25.8	-0.003	0.38	-0.07	61.8
		0.29	0.33	0.26	0.28	0.15	-	0.19	0.17	0.15	0.14	0.21	0.21	0.14	0.11		0.26	0.03	0.03	0.03	0.03
LOT 22 DAWM 37K	EPD ACC	-5.6	6.2	62.7	104.6	27.9	59.3	1.5	1.1	104.1	16.2	1.5	1.5	119.8	129.4		41.9	0.017	0.61	-0.04	76.4
		0.29	0.38	0.29	0.28	0.16	-	0.19	0.2	0.17	0.16	0.23	0.23	0.16	0.11		0.28	0.03	0.03	0.03	0.03
LOT 23 DAWM 9J	EPD ACC	3.2	3	52.1	85.4	33.2	59.3	6.3	1.6	110	15.8	1.6	1.5	137.9	166.8	97	33.3	0.007	0.46	0.16	57.3
		0.4	0.49	0.44	0.45	0.3	-	0.26	0.37	0.35	0.3	0.43	0.43	0.3	0.2	PE	0.44	0.1	0.1	0.1	0.1
LOT 24 DAWM 38J	EPD ACC	-0.8	3.3	64.3	97.1	34.6	66.8	5.5	1.3	101.6	19.4	1.5	1.5	152.3	138.7		32.8	0.007	0.67	0.12	80.6
		0.34	0.38	0.31	0.33	0.21	-	0.26	0.22	0.2	0.16	0.25	0.26	0.16	0.13		0.31	0.03	0.03	0.03	0.03
LOT 25 DAWM 72B	EPD ACC	8.6	1.9	44.5	65	18.2	40.5	14.4	1	66.6	19.3	1.6	1.6	172.6	135	97	20.5	0.027	0.29	0.04	54.8
		0.35	0.39	0.33	0.35	0.31	-	0.31	0.25	0.27	0.25	0.46	0.46	0.25	0.13	PE	0.33	0.03	0.03	0.03	0.03
LOT 25A DAWM 127K	EPD ACC	3.2	3.4	60.6	94	23.3	53.6	8.8	1.2	89	17.1	1.5	1.4	150.6	161.9		33.4	0.037	0.42	0.22	70.4
		0.29	0.34	0.26	0.25	0.15	-	0.19	0.16	0.15	0.14	0.21	0.22	0.14	0.1		0.25	0.03	0.03	0.03	0.03
LOT 26 DAWM 70J	EPD ACC	-3.5	6.6	75	111.3	22.5	60	5.5	1.3	99.3	15.3	1.4	1.3	130.5	164.3		36.3	0.007	0.6	0.17	83
		0.37	0.48	0.4	0.41	0.23	-	0.19	0.3	0.29	0.25	0.36	0.37	0.25	0.19		0.4	0.1	0.1	0.1	0.1
LOT 27 DAWM 88H	EPD ACC	3.9	2.1	45.8	65.7	27.2	50.1	6.6	0.8	69.8	19.8	1.6	1.7	155.9	100.7		19.9	-0.013	0.34	-0.06	60.8
		0.28	0.37	0.28	0.3	0.17	-	0.21	0.14	0.15	0.12	0.29	0.3	0.12	0.12		0.28	0.03	0.03	0.03	0.03
LOT 27A DAWM 63K	EPD ACC	12	-0.3	49.5	73.6	27.8	52.6	9.8	1.3	85.2	16.8	1.6	1.7	161.8	141.1		24.1	0.017	0.4	0.08	63.2
		0.31	0.35	0.26	0.25	0.12	-	0.18	0.14	0.14	0.11	0.18	0.18	0.11	0.1		0.25	0.03	0.03	0.03	0.03
LOT 28 DAWM 71J	EPD ACC	7.1	2.4	48.8	67.4	27.1	51.5	8.7	0.9	57.9	19.7	1.7	1.6	166.5	128.8		18.6	0.017	0.16	0.22	65.4
		0.35	0.47	0.4	0.42	0.22	-	0.18	0.28	0.27	0.24	0.35	0.36	0.24	0.19		0.4	0.1	0.1	0.1	0.1
LOT 29 DAWM 25G	EPD ACC	9.7	1.3	46.1	71.1	18.3	41.4	7.9	0.9	99.2	17.9	1.2	1.1	155.9	131.6	97	25	0.017	0.32	0.08	59.2
		0.36	0.36	0.3	0.3	0.29	-	0.31	0.21	0.22	0.23	0.42	0.43	0.23	0.16	PE	0.3	0.12	0.03	0.1	0.03
LOT 29A DAWM 93K	EPD ACC	0.3	4.7	66.5	105.4	23.3	56.6	3.7	1.2	105.2	16.4	1.3	1.2	135.6	168.9		38.9	0.027	0.46	0.21	73.9
		0.29	0.35	0.26	0.25	0.15	-	0.19	0.15	0.14	0.13	0.2	0.2	0.13	0.1		0.25	0.03	0.03	0.03	0.03
LOT 30 DAWM 107J	EPD ACC	12.5	0.5	50	76.9	24.8	49.8	11.6	1.2	95.4	16.7	1.4	1.3	164.6	165.1		26.9	0.017	0.46	0.11	66.4
		0.33	0.38	0.29	0.31	0.18	-	0.23	0.18	0.18	0.16	0.25	0.25	0.16	0.12		0.29	0.03	0.03	0.03	0.03
LOT 31 DAWM 10E	EPD ACC	3.8	3.8	51.9	88.4	27.7	53.7	8.8	1.4	99.5	14.4	1.5	1.4	135.9	183.5	96	36.5	-0.023	0.42	0.2	60.2
		0.41	0.51	0.45	0.47	0.35	-	0.36	0.38	0.36	0.3	0.52	0.52	0.3	0.21	PE	0.45	0.1	0.1	0.1	0.1
LOT 31A DAWM 44K	EPD ACC	1	3.7	62.7	108.1	28.1	59.5	5.4	1.5	95.9	16.6	1.4	1.4	141.5	208.2		45.4	0.007	0.46	0.34	65
		0.34	0.39	0.31	0.3	0.17	-	0.21	0.22	0.18	0.17	0.24	0.24	0.17	0.12		0.3	0.03	0.03	0.03	0.03
LOT 32 DAWM 24J	EPD ACC	4.8	3.2	47.8	81.7	23.9	47.8	7.4	1.1	89.2	12.2	1.4	1.4	122.4	165.7		33.9	-0.013	0.38	0.19	62.9
		0.33	0.38	0.3	0.32	0.19	-	0.23	0.2	0.18	0.16	0.23	0.23	0.16	0.12		0.3	0.03	0.03	0.03	0.03
LOT 33 DAWM 61E	EPD ACC	0.5	6.2	66.3	99	20.4	53.6	11.6	1.2	111.8	11.6	1.6	1.6	123.4	97	97	32.7	-0.013	0.32	-0.28	64.3
		0.38	0.49	0.44	0.46	0.34	-	0.35	0.33	0.34	0.27	0.52	0.52	0.27	0.2	PE	0.44	0.1	0.1	0.1	0.1
LOT 34 DAWM 17G	EPD ACC	-0.1	6.2	75	115.7	22.1	59.6	6.1	1.6	85.6	10.2	1.5	1.4	113.1	158.8		40.7	-0.013	0.62	0.1	76.8
		0.39	0.49	0.42	0.43	0.28	-	0.24	0.31	0.36	0.27	0.47	0.47	0.27	0.19		0.42	0.1	0.1	0.1	0.1
LOT 34A DAWM 109K	EPD ACC	8.8	1.9	57.2	94.3	27.7	56.3	10.6	1.3	94.7	17.7	1.6	1.7	164.9	148.2		37.1	-0.013	0.62	0.02	66.2
		0.3	0.37	0.29	0.28	0.16	-	0.2	0.18	0.19	0.15	0.23	0.23	0.15	0.11		0.28	0.03	0.03	0.03	0.03
LOT 35 DAWM 27H	EPD ACC	5.1	3.7	60.9	92.7	22.6	53.1	9.3	1.5	95.9	14.2	1.6	1.6	139.8	140.9		31.8	0.007	0.3	-0.16	60.5
		0.36	0.4	0.33	0.35	0.24	-	0.29	0.23	0.21	0.19	0.34	0.35	0.19	0.13		0.33	0.03	0.03	0.03	0.03
LOT 35A DAWM 7K	EPD ACC	12.1	-0.2	50.8	81.5	28	53.4	8.1	1.3	84	19.5	1.5	1.6	173	151.5		30.7	0.037	0.19	0.05	54.3
		0.33	0.36	0.27	0.25	0.15	-	0.2	0.16	0.14	0.13	0.19	0.19	0.13	0.11		0.25	0.03	0.03	0.03	0.03
LOT 36 DAWM 97E	EPD ACC	-2.9	6.3	59.5	104	33.1	62.9	7.9	2.2	102.8	12.7	1.4	1.4	118.6	151.2	97	44.5	0.007	0.21	-0.11	59.9
		0.38	0.48	0.41	0.43	0.32	-	0.32	0.31	0.33	0.28	0.51	0.52	0.28	0.19	PE	0.41	0.1	0.1	0.1	0.1
LOT 37 DAWM 35G	EPD ACC	3.6	3.4	65.5	104.1	31.3	64.1	6.1	2	112.7	14	1.5	1.6	133.9	140		38.6	-0.013	0.39	-0.28	66.8
		0.42	0.49	0.45	0.45	0.32	-	0.29	0.37	0.39	0.29	0.49	0.5	0.29	0.2		0.45	0.1	0.1	0.1	0.1
LOT 38 DAWM 5K	EPD ACC	2.8	3	70.9	119.1	30.7	66.2	6	1.9	102.7	16.1	1.4	1.4	146.3	191.4		48.2	0.037	0.45	0.22	69.7
		0.34	0.39	0.32	0.3	0.17	-	0.21	0.22	0.18	0.17	0.24	0.24	0.17	0.12		0.3	0.03	0.03	0.03	0.03
LOT 39 DAWM 87G	EPD ACC	12.6	0.5	49.8	84.3	28.2	53.1	11.7	1.5	92	16.7	1.5	1.4	166.3	192.1		34.5	0.017	0.55	0.18	65.1
		0.34	0.4	0.31	0.33	0.2	-	0.26	0.2	0.27	0.16	0.35	0.36	0.16	0.13		0.31	0.03	0.03	0.03	0.03
LOT 39A DAWM 31K	EPD ACC	3.6	3.5	67.9	110.4	28.3	62.3	6.5	1.5	101.6	15.8	1.4	1.3	145.2	184.2		42.5	0.027	0.59	0.27	78
		0.29	0.36	0.27	0.26	0.12	-	0.18	0.15	0.16	0.12	0.2	0.2	0.12	0.11		0.26	0.03	0.03	0.03	0.03
LOT 40 DAWM 43J	EPD ACC	13.7	0.5	52.1	81.1	29	55.1	12.6	1	76.7	20.3	1.5	1.5	188.1	149.6		29	-0.003	0.5	0.04	71
		0.34	0.36	0.28	0.29	0.17	-	0.23	0.15	0.18	0.14	0.22	0.22	0.14	0.11		0.28	0.03	0.03	0.03	0.03
LOT 41A DAWM 29K	EPD ACC	-2.1	4.9	73.2	121.6	27.3	63.9	2.3	1.6	97.4	17.2	1.3	1.3	137.6	185.8		48.4	0.017	0.51	0.21	72.3
		0.3	0.38	0.29	0.28	0.16	-	0.18	0.21	0.16	0.16	0.23	0.23	0.16	0.11		0.28	0.03	0.03	0.03	0.03
LOT 42 DAWM 73J	EPD ACC	1.3	4.																		

FULL EPD INDEX CONTINUED

LOT AND TAG		CE	BW	WW	YW	MILK	TM	MCE	SCROTAL CIRC.	COW WEIGHT	SUST. COW FERTILITY	UDDER SUSPEN.	TEAT SIZE	MPI	FMI	RFI	PWG	FAT	REA	MARB	CARC. WEIGHT
LOT 48A DAWM 101K	EPD ACC	-6.2 0.28	6.7 0.35	75.8 0.26	1171 0.24	25.4 0.13	63.3 -	2.6 0.17	1.2 0.14	99.4 0.13	18 0.11	1.4 0.19	1.4 0.19	134.5 0.11	141.8 0.1		41.3 0.24	0.007 0.03	0.55 0.03	0.1 0.03	82.5 0.03
LOT 49 DAWM 54D	EPD ACC	4.6 0.4	4.3 0.52	64.3 0.44	101.9 0.45	36.4 0.33	68.6 -	11.1 0.28	1.3 0.35	73.6 0.35	23.5 0.28	1.5 0.5	1.5 0.51	192.4 0.28	150.5 0.2		37.6 0.44	-0.033 0.1	0.42 0.1	0.02 0.1	74.1 0.1
LOT 50 DAWM 109H	EPD ACC	-0.9 0.28	5.5 0.39	62.5 0.29	100.8 0.31	33.4 0.15	64.7 -	6.8 0.21	1.2 0.17	87.8 0.16	20.7 0.14	1.3 0.31	1.7 0.31	159.9 0.14	120.8 0.12		38.3 0.29	-0.013 0.03	0.46 0.03	-0.1 0.03	69 0.03
LOT 51 DAWM 102F	EPD ACC	4.9 0.35	1.6 0.42	48 0.33	82.6 0.34	29.1 0.25	53.1 -	5.1 0.28	1.4 0.23	97 0.22	16.3 0.2	1.4 0.39	1.4 0.4	139.8 0.2	200.5 0.13		34.6 0.33	-0.003 0.03	0.33 0.03	0.37 0.03	56.1 0.03
LOT 51A DAWM 64K	EPD ACC	-0.1 0.29	3.9 0.36	65.2 0.27	107.2 0.25	28.7 0.14	61.3 -	3.3 0.19	1.5 0.16	104.1 0.14	15.6 0.13	1.4 0.2	1.3 0.2	131.7 0.13	192.4 0.11		42 0.25	0.017 0.03	0.46 0.03	0.37 0.03	72.6 0.03
LOT 52 DAWM 26J	EPD ACC	2.7 0.34	3.2 0.34	66 0.26	108.5 0.26	27.6 0.2	60.6 -	3.7 0.26	1.6 0.2	98.3 0.19	15.5 0.16	1.4 0.25	1.4 0.25	138.1 0.16	240.7 0.1		42.5 0.26	0.047 0.03	0.35 0.03	0.56 0.03	70.2 0.03
LOT 53A DAWM 77K	EPD ACC	-2.9 0.3	4 0.38	70.3 0.26	113.4 0.26	31.5 0.17	66.7 -	-0.1 0.2	1.4 0.19	103.8 0.17	16.5 0.17	1 0.23	1.1 0.23	127.5 0.17	155.9 0.1		43.1 0.26	0.027 0.03	0.47 0.03	0.14 0.03	76.5 0.03
LOT 54 DAWM 42E	EPD ACC	-2.1 0.43	4.8 0.52	75.1 0.46	117.8 0.48	24.3 0.35	61.9 -	-2.8 0.3	1.3 0.4	144.1 0.37	15.1 0.34	1.1 0.52	1.1 0.52	116.6 0.34	183.1 0.21	95 PE	42.7 0.46	0.017 0.1	0.9 0.1	0.15 0.1	81.1 0.1
LOT 55 DAWM 4F	EPD ACC	5.5 0.36	0.2 0.42	52.8 0.33	87.2 0.35	22.5 0.27	48.9 -	-0.1 0.29	1.1 0.23	99.8 0.22	18.8 0.19	1.2 0.39	1.4 0.4	143.2 0.19	124.8 0.13	106 PE	34.4 0.33	0.027 0.03	0.27 0.03	-0.2 0.03	58.2 0.03
LOT 56 DAWM 74J	EPD ACC	1.4 0.28	2.9 0.36	49.9 0.26	83.9 0.27	26 0.14	51 -	0 0.18	1 0.15	100.9 0.13	18.3 0.12	1.4 0.19	1.5 0.2	133.5 0.12	110.8 0.11		34 0.26	0.007 0.03	0.29 0.03	-0.14 0.03	56.3 0.03
LOT 57 DAWM 61G	EPD ACC	0.6 0.41	3.2 0.51	67.9 0.45	108.6 0.46	28.8 0.33	62.8 -	-0.3 0.29	1.1 0.38	85.3 0.38	16.2 0.3	1.2 0.49	1.2 0.49	131.7 0.3	183.4 0.2	93 PE	40.7 0.45	0.087 0.1	0.32 0.1	0.33 0.1	65.6 0.1
LOT 57A DAWM 39K	EPD ACC	5.2 0.32	0.6 0.38	61.5 0.31	103.7 0.29	28.7 0.16	59.5 -	3.7 0.19	1.3 0.22	88.9 0.18	17.5 0.16	1.3 0.23	1.3 0.23	149.9 0.16	204.6 0.12		42.2 0.29	0.057 0.03	0.38 0.03	0.46 0.03	68.3 0.03
LOT 58 DAWM 19J	EPD ACC	1.5 0.36	3.4 0.39	77 0.31	122.2 0.32	36.9 0.21	75.4 -	-0.7 0.26	1.3 0.24	88 0.21	16.6 0.18	1.2 0.26	1.2 0.26	140.6 0.18	210.2 0.12		45.2 0.31	0.017 0.03	0.6 0.03	0.4 0.03	86.3 0.03
LOT 59 DAWM 14J	EPD ACC	3.9 0.42	2.2 0.49	62.2 0.44	94.5 0.46	26.5 0.31	57.6 -	2.2 0.27	1.4 0.37	80.8 0.34	17.5 0.3	1.1 0.43	1.2 0.43	145 0.3	183.9 0.2	93 PE	32.3 0.44	0.057 0.1	0.27 0.1	0.39 0.1	67.5 0.1
LOT 60 DAWM 69J	EPD ACC	4.5 0.42	1.2 0.49	62.1 0.43	101.7 0.44	29.1 0.3	60.2 -	2.5 0.27	1.5 0.38	83.2 0.34	17.4 0.3	1.2 0.43	1.3 0.43	147.1 0.3	215.8 0.2	93 PE	39.6 0.43	0.047 0.1	0.08 0.1	0.46 0.1	55.7 0.1
LOT 61 DAWM 78J	EPD ACC	1.1 0.32	2.6 0.37	51.3 0.3	91 0.32	33.9 0.18	59.6 -	3.1 0.23	1.1 0.2	100 0.19	21.7 0.16	1.2 0.24	1.5 0.25	157.5 0.16	152.3 0.12		39.7 0.3	-0.013 0.03	0.45 0.03	-0.08 0.03	57.9 0.03
LOT 62 DAWM 72K	EPD ACC	-1.3 0.4	3.6 0.45	73.4 0.43	115.5 0.43	30 0.31	66.7 -	-0.4 0.26	1.5 0.37	105.4 0.34	15.3 0.29	1.1 0.43	1.1 0.43	126.4 0.29	216 0.19	93 PE	42.1 0.43	0.027 0.1	0.44 0.1	0.34 0.1	75.5 0.1
LOT 63 DAWM 83K	EPD ACC	0.6 0.41	2.6 0.45	67.1 0.42	106.8 0.42	31 0.31	64.6 -	0.5 0.27	1.6 0.37	88 0.35	17.3 0.3	1.1 0.43	1.2 0.43	138.8 0.3	203.5 0.19	93 PE	39.7 0.42	0.067 0.1	0.33 0.1	0.42 0.1	69.2 0.1
LOT 64 DAWM 81K	EPD ACC	-3.7 0.4	4.9 0.49	81 0.44	130 0.44	28.7 0.31	69.2 -	-1.6 0.26	1.7 0.37	117.7 0.35	17.4 0.27	1.1 0.42	1.2 0.43	133 0.27	222.8 0.2	93 PE	49 0.44	0.057 0.1	0.39 0.1	0.26 0.1	79.8 0.1
LOT 65 DAWM 29F	EPD ACC	4.4 0.37	3 0.42	59 0.34	91.6 0.36	21.5 0.28	51 -	5.9 0.3	1.2 0.23	85.6 0.25	16.5 0.22	1.5 0.39	1.6 0.41	143.4 0.22	133.1 0.14		32.6 0.34	-0.013 0.03	0.39 0.03	0.07 0.03	59.1 0.03
LOT 65A DAWM 118K	EPD ACC	6.6 0.31	1.8 0.37	51.9 0.28	87.4 0.27	27.3 0.16	53.3 -	8.4 0.22	1.1 0.16	94.7 0.17	20.9 0.14	1.6 0.22	1.8 0.22	170.8 0.14	156.4 0.11		35.5 0.27	-0.023 0.03	0.51 0.03	0.04 0.03	57.9 0.03
LOT 66 DAWM 125J	EPD ACC	1.4 0.28	3.7 0.36	53.5 0.26	88.2 0.28	25.4 0.14	52.2 -	3.3 0.18	1.1 0.15	93.8 0.14	17.2 0.13	1.5 0.2	1.6 0.2	135.7 0.13	129.1 0.11		34.7 0.26	-0.013 0.03	0.36 0.03	0.01 0.03	57.7 0.03
LOT 67 DAWM 20F	EPD ACC	11.2 0.43	-0.9 0.52	58.6 0.46	98.9 0.47	35.8 0.34	65.1 -	8.4 0.3	1.2 0.38	116 0.36	18.9 0.33	1 0.5	1.1 0.5	173.5 0.33	210.1 0.21		40.3 0.46	0.047 0.1	0.27 0.1	0.39 0.1	74.5 0.1
LOT 67A DAWM 82K	EPD ACC	3.9 0.3	1.6 0.38	69.5 0.3	112.7 0.28	32.1 0.17	66.9 -	5.4 0.19	1.4 0.2	113.6 0.18	16.9 0.16	1.1 0.22	1.1 0.23	149.9 0.16	182 0.11		43.2 0.28	0.047 0.03	0.52 0.03	0.41 0.03	84.3 0.03
LOT 68 DAWM 137J	EPD ACC	12.2 0.32	-1.1 0.34	53.8 0.28	86.8 0.3	33.6 0.17	60.5 -	11.3 0.21	1.3 0.2	103.7 0.19	17.2 0.16	1.3 0.23	1.3 0.23	169.3 0.16	177.9 0.12		33 0.28	0.037 0.03	0.5 0.03	0.27 0.03	75.1 0.03
LOT 69 DAWM 108F	EPD ACC	1.1 0.38	4 0.47	58.5 0.43	95.4 0.45	31.5 0.31	60.8 -	5.4 0.26	1.4 0.35	105.7 0.32	17.1 0.3	1 0.48	1 0.49	141.5 0.3	159.7 0.2		36.9 0.43	-0.003 0.1	0.26 0.1	0.06 0.1	54.6 0.1
LOT 69A DAWM 45K	EPD ACC	2.3 0.31	2.5 0.38	57.2 0.31	99.6 0.3	30 0.17	58.6 -	4.9 0.19	1.5 0.22	99.1 0.18	17.9 0.18	1.2 0.24	1.2 0.24	146.9 0.24	204 0.12		42.4 0.3	0.017 0.03	0.32 0.03	0.27 0.03	59.8 0.03
LOT 70 DAWM 40E	EPD ACC	4.2 0.37	2.7 0.43	54.9 0.34	87.3 0.37	19.1 0.3	46.6 -	2.1 0.3	1.1 0.27	96.8 0.26	17.4 0.25	1.2 0.42	1.4 0.43	138.8 0.25	154.5 0.14		32.4 0.34	0.007 0.03	0.62 0.03	0.16 0.03	66.7 0.03
LOT 70A DAWM 22K	EPD ACC	5.3 0.29	1.9 0.36	56.8 0.27	90.6 0.25	26.4 0.15	54.8 -	1.8 0.19	1.4 0.17	89.6 0.15	16.4 0.14	1.3 0.21	1.4 0.21	138.7 0.14	188.2 0.1		33.8 0.25	0.027 0.03	0.47 0.03	0.34 0.03	67.8 0.03
LOT 71 DAWM 57J	EPD ACC	1.5 0.28	3.5 0.36	53.8 0.28	85.1 0.29	24.2 0.13	51.1 -	1.4 0.18	1.1 0.16	99.4 0.14	17.7 0.13	1.4 0.2	1.5 0.21	134.5 0.13	120.4 0.11		31.3 0.28	-0.003 0.03	0.52 0.03	0.05 0.03	64.8 0.03
LOT 72 DAWM 57G	EPD ACC	0.3 0.33	5.9 0.41	68.4 0.32	109.9 0.34	22.8 0.27	57 -	7.6 0.3	1.5 0.21	131.5 0.3	15.5 0.18	1.6 0.37	1.7 0.39	136.5 0.18	139.2 0.13		41.5 0.32	-0.033 0.03	0.47 0.03	-0.07 0.03	72.6 0.03
LOT 73 DAWM 83D	EPD ACC	-1.9 0.34	2.4 0.43	51.6 0.34	78.6 0.35	24.8 0.29	50.6 -	5.3 0.31	0.8 0.2	110 0.31	19.6 0.21	1.4 0.45	1.6 0.46	143 0.21	104.8 0.13	98 PE	27 0.34	-0.003 0.03	0.45 0.03	0.08 0.03	67.1 0.03
LOT 73A DAWM 53K	EPD ACC	-6 0.28	5.4 0.36	70.8 0.27	111 0.25	26.6 0.14	62 -	2.2 0.19	1.2 0.15	110.6 0.16	17.3 0.13	1.3 0.21	1.4 0.21	128.7 0.13	150 0.1		40.2 0.25	0.017 0.03	0.54 0.03	0.21 0.03	79.4 0.03
LOT 74 DAWM 45F	EPD ACC	9.9 0.36	-2.6 0.4	44.1 0.31	66.3 0.33	17.8 0.26	39.9 -	6.2 0.29	0.8 0.19	109.2 0.21	19.6 0.16	1.4 0.39	1.7 0.4	159.8 0.16	104.8 0.13		22.2 0.31	0.027 0.03	0.32 0.03	-0.06 0.03	59.5 0.03
LOT 75 DAWM 24H	EPD ACC	14.1 0.37	-2.2 0.38	51 0.3	76.5 0.31	24.9 0.22	50.4 -	9.3 0.28	1.4 0.19	94.6 0.18	18.2 0.14	1.4 0.31	1.6 0.33	170.5 0.14	129.8 0.12		25.5 0.3	0.037 0.03	0.36 0.03	-0.01 0.03	62.3 0.03
LOT 75A DAWM 1K	EPD ACC	8.8 0.34	0.1 0.37	60.4 0.29	99.3 0.27	26.7 0.14	56.9 -	6.9 0.21	1.5 0.18	93.5 0.14	18.5 0.14	1.4 0.21	1.5 0.2	164.4 0.14	181.5 0.11		38.9 0.27	0.047 0.03	0.42 0.03	0.25 0.03	65.2 0.03
LOT 76 DAWM 106G	EPD ACC																				

FULL EPD INDEX CONTINUED

LOT AND TAG		CE	BW	WW	YW	MILK	TM	MCE	SCROTAL CIRC.	COW WEIGHT	SUST. COW FERTILITY	UDDER SUSPEN.	TEAT SIZE	MPI	FMI	RFI	PWG	FAT	REA	MARB	CARC. WEIGHT
LOT 77 DAWM 119H	EPD ACC	-2.4 0.31	4.5 0.38	59.1 0.28	96.6 0.29	30.5 0.19	60.1 -	7 0.25	0.9 0.16	106.9 18.8	22.4 0.13	1.3 1.7	1.9 0.31	163.3 0.13	135.7 0.11		37.5 0.28	-0.023 0.03	0.6 0.03	-0.02 0.03	66.6 0.03
LOT 77A DAWM 113K	EPD ACC	1.6 0.31	4.9 0.36	67.3 0.26	107.4 0.25	29.5 0.13	63.2 -	6.5 0.2	1.4 0.15	103.7 14.8	18.1 0.12	1.6 0.19	1.7 0.2	152.1 0.12	157.3 0.1		40.1 0.25	-0.003 0.03	0.57 0.03	0.02 0.03	69.4 0.03
LOT 78 DAWM 102J	EPD ACC	-2.6 0.28	3.9 0.36	55.2 0.27	85.1 0.29	27.1 0.14	54.7 -	2.6 0.18	0.9 0.14	106 15	18.8 0.13	1.5 0.21	1.6 0.21	135.3 0.13	96.1 0.11		29.9 0.27	-0.013 0.03	0.46 0.03	0.01 0.03	66.5 0.03
LOT 79 DAWM 57E	EPD ACC	-2.5 0.31	3.8 0.42	60.4 0.33	91.3 0.34	25.7 0.24	55.9 -	5.2 0.27	1.2 0.2	118.5 0.21	14.9 0.16	1.3 0.4	1.5 0.42	122 0.16	89.8 0.13	98 PE	30.9 0.33	-0.033 0.03	0.48 0.03	-0.05 0.03	74.3 0.03
LOT 79A DAWM 87K	EPD ACC	-2 0.27	4.6 0.36	57.6 0.26	88.5 0.25	25.3 0.13	54.1 -	5.5 0.17	1 0.15	100.2 0.13	13 0.12	1.4 0.2	1.5 0.2	114.5 0.12	117 0.1		30.9 0.25	-0.013 0.03	0.43 0.03	-0.03 0.03	69.5 0.03
LOT 80 DAWM 9F	EPD ACC	-5.5 0.35	3.7 0.41	60.1 0.34	95.5 0.35	20.9 0.26	51 -	-3.9 0.3	0.8 0.22	97.1 0.24	19.7 0.18	1.4 0.4	1.5 0.41	125 0.18	98.6 0.13	101 PE	35.4 0.34	0.007 0.03	0.4 0.03	-0.15 0.03	66.5 0.03
LOT 80A DAWM 136K	EPD ACC	1.1 0.28	2.3 0.34	51.8 0.25	81 0.24	22.8 0.13	48.7 -	3.3 0.18	0.9 0.15	89.5 14.8	15.3 0.12	1.4 0.19	1.5 0.19	124.7 0.12	109.9 0.1		29.2 0.24	0.017 0.03	0.38 0.03	-0.03 0.03	65.3 0.03
LOT 81 DAWM 22H	EPD ACC	1.6 0.33	2.1 0.39	48.7 0.31	83.1 0.32	26.9 0.19	51.3 -	-4.4 0.24	0.7 0.19	72.9 0.17	20.7 0.15	1.5 0.32	1.6 0.32	139 0.15	104.5 0.12		34.4 0.31	0.017 0.03	0.46 0.03	-0.04 0.03	66 0.03
LOT 81A DAWM 23K	EPD ACC	5.2 0.36	1.3 0.49	47.4 0.42	79.3 0.41	26.9 0.22	50.6 -	1.4 0.19	0.8 0.32	47.6 0.27	23.6 0.23	1.4 0.35	1.5 0.36	169.7 0.23	122.4 0.19		31.9 0.41	0.027 0.1	0.15 0.1	0.27 0.1	52.6 0.1
LOT 82 DAWM 49G	EPD ACC	4.7 0.36	0.9 0.41	53.8 0.33	78.5 0.35	28.3 0.25	55.2 -	5.8 0.29	1.3 0.22	77 0.3	17.4 0.18	1.2 0.37	1.4 0.38	148.1 0.18	142.2 0.13	104 PE	24.7 0.33	0.007 0.03	0.4 0.03	0.08 0.03	65.5 0.03
LOT 82A DAWM 26K	EPD ACC	-5.5 0.29	5.7 0.36	71.5 0.27	111.8 0.25	28.3 0.14	64.1 -	1 0.19	1.4 0.16	94.2 16.2	16.2 0.13	1.3 0.2	1.3 0.2	123.9 0.13	157.4 0.11		40.3 0.25	0.017 0.03	0.49 0.03	0.18 0.03	76.8 0.03
LOT 83 DAWM 23J	EPD ACC	10.9 0.37	-0.8 0.38	60 0.31	87.3 0.32	36.6 0.21	66.6 -	6 0.27	1.4 0.21	83.8 0.21	17.2 0.16	1.3 0.25	1.3 0.25	162.6 0.16	180.3 0.12		27.3 0.31	0.007 0.03	0.58 0.03	0.32 0.03	78.9 0.03
LOT 84 DAWM 41H	EPD ACC	-1.9 0.39	2.4 0.5	48 0.44	80.7 0.45	23 0.31	47 -	2.9 0.29	1 0.32	87.3 0.34	21.9 0.3	1.3 0.46	1.4 0.47	149.7 0.3	125 0.2	98 PE	32.7 0.44	0.007 0.1	0.57 0.1	0.1 0.1	66.7 0.1
LOT 84A DAWM 75K	EPD ACC	0.5 0.32	2.4 0.37	57.7 0.29	92.7 0.28	25.7 0.16	54.6 -	3.7 0.21	1.4 0.19	93.9 18	17.8 0.16	1.4 0.22	1.5 0.23	139.7 0.16	142.1 0.11		35 0.28	0.007 0.03	0.47 0.03	0.09 0.03	67.4 0.03
LOT 85 DAWM 62H	EPD ACC	-4.3 0.38	3.8 0.5	58 0.42	93.2 0.43	29.9 0.31	58.9 -	4.5 0.29	0.8 0.31	99.8 0.34	22.1 0.3	1.4 0.46	1.4 0.47	154 0.19	122.3 0.19	98 PE	35.2 0.42	0.027 0.1	0.55 0.1	0.07 0.1	70.7 0.1
LOT 85A DAWM 11K	EPD ACC	3.4 0.33	1.3 0.38	63 0.3	104.2 0.29	29.2 0.16	60.7 -	6.4 0.2	1.2 0.2	96.1 0.18	20.4 0.16	1.4 0.23	1.4 0.23	165.2 0.16	185.2 0.12		41.2 0.29	0.027 0.03	0.5 0.03	0.32 0.03	70.7 0.03
LOT 86 DAWM 86F	EPD ACC	3.3 0.35	1.2 0.41	57.7 0.33	93.9 0.35	28.3 0.26	57.2 -	4 0.28	0.8 0.25	94.6 0.23	21.5 0.17	1.3 0.39	1.4 0.4	162.8 0.17	122.2 0.13	102 PE	36.2 0.33	0.027 0.03	0.37 0.03	-0.11 0.03	65.6 0.03
LOT 86A DAWM 20K	EPD ACC	9.4 0.3	0 0.36	48.4 0.27	78.9 0.26	24.3 0.16	48.5 -	7.4 0.21	0.9 0.17	86.8 14	15.8 0.13	1.3 0.2	1.4 0.2	147.2 0.13	129.5 0.11		30.5 0.26	0.017 0.03	0.37 0.03	0.08 0.03	66.5 0.03
LOT 87 DAWM 114H	EPD ACC	3 0.31	1.5 0.38	46.3 0.3	82.5 0.32	34.2 0.19	57.4 -	6.8 0.24	0.7 0.17	93.4 19	24.4 0.14	1.5 0.31	1.7 0.32	178.3 0.14	156.1 0.12		36.2 0.3	-0.013 0.03	0.49 0.03	0.07 0.03	60.1 0.03
LOT 87A DAWM 9K	EPD ACC	4.6 0.32	0.9 0.36	53.6 0.28	95.6 0.26	31.3 0.13	58.1 -	6.3 0.19	1.2 0.17	92.9 14	21.6 0.13	1.4 0.2	1.5 0.2	169.7 0.13	194.4 0.11		42 0.26	0.027 0.03	0.46 0.03	0.3 0.03	62.7 0.03
LOT 88 DAWM 28J	EPD ACC	-4.4 0.28	6.9 0.36	63.2 0.27	100.6 0.29	24.7 0.13	56.3 -	3.3 0.18	1 0.15	110.7 0.13	19.3 0.13	1.5 0.2	1.6 0.2	138.9 0.13	131.3 0.11		37.4 0.27	-0.023 0.03	0.65 0.03	0.05 0.03	71.1 0.03
LOT 89 DAWM 56G	EPD ACC	8.7 0.43	1.5 0.5	64.6 0.44	94.2 0.46	34 0.32	66.3 -	10.2 0.29	1.7 0.38	112 0.34	19.6 0.29	1.5 0.48	1.5 0.49	177.4 0.29	183.8 0.2	110 PE	29.6 0.44	0.007 0.1	0.59 0.1	0.15 0.1	83 0.1
LOT 89A DAWM 33K	EPD ACC	9.9 0.28	1.5 0.36	64.9 0.28	98.1 0.26	33.9 0.15	66.4 -	7.1 0.18	1.7 0.19	97.2 16	17.5 0.14	1.4 0.22	1.5 0.22	165.3 0.14	192.9 0.11		33.2 0.26	0.017 0.03	0.43 0.03	0.28 0.03	71.8 0.03
LOT 90 DAWM 71H	EPD ACC	6 0.41	2.2 0.5	58.7 0.44	87.7 0.46	32.1 0.32	61.5 -	9.7 0.29	1.5 0.37	90.1 0.33	17.4 0.28	1.6 0.46	1.6 0.47	159 0.28	146.1 0.2	110 PE	29 0.44	-0.003 0.1	0.59 0.1	-0.04 0.1	73.5 0.1
LOT 90A DAWM 134K	EPD ACC	11.2 0.35	1.3 0.38	61.7 0.31	93.4 0.29	30.2 0.19	61.1 -	10.5 0.23	1.6 0.23	95.4 19	15.6 0.17	1.6 0.24	1.6 0.25	161.1 0.17	157.2 0.12		31.7 0.29	0.007 0.03	0.47 0.03	0.07 0.03	68.6 0.03
LOT 91 DAWM 112G	EPD ACC	4.5 0.31	1.8 0.38	41.2 0.28	71.6 0.3	24.8 0.2	45.4 -	9.3 0.24	1.1 0.16	81.2 0.26	21.6 0.14	1.6 0.34	1.7 0.35	167.7 0.14	132.7 0.12		30.4 0.28	-0.023 0.03	0.57 0.03	0.02 0.03	59.9 0.03
LOT 91A DAWM 116K	EPD ACC	0.4 0.27	3.9 0.35	47.9 0.25	78.9 0.24	24.8 0.13	48.8 -	6.9 0.16	1 0.14	81.6 14	16.3 0.11	1.5 0.18	1.6 0.18	134.1 0.11	137.3 0.1		31 0.24	-0.003 0.03	0.47 0.03	-0.01 0.03	62.1 0.03
LOT 92 DAWM 82H	EPD ACC	1.3 0.35	3 0.38	61.5 0.29	89.6 0.31	30.6 0.22	61.4 -	-1.9 0.28	1.5 0.2	80.9 18	18.5 0.16	1.3 0.31	1.4 0.33	138 0.16	131.5 0.12		28.1 0.29	-0.003 0.03	0.41 0.03	-0.08 0.03	69.2 0.03
LOT 92A DAWM 112K	EPD ACC	1.3 0.33	2.9 0.36	58.8 0.27	94.5 0.26	31.9 0.15	61.3 -	2.7 0.23	1.3 0.16	92.3 15	21.9 0.13	1.5 0.2	1.7 0.2	160.7 0.13	131.5 0.11		35.7 0.26	-0.013 0.03	0.57 0.03	-0.06 0.03	66.5 0.03
LOT 93 DAWM 146F	EPD ACC	4.9 0.33	2.4 0.4	61.9 0.29	88.6 0.3	35 0.24	66 -	9.5 0.27	0.8 0.16	77.2 18	23.3 0.16	1.3 0.36	1.4 0.38	186.5 0.16	92.2 0.12		26.7 0.29	-0.023 0.03	0.49 0.03	-0.08 0.03	77.6 0.03
LOT 94 DAWM 7H	EPD ACC	8 0.36	2 0.38	65.8 0.29	94.9 0.31	33.8 0.21	66.7 -	8.4 0.28	1.4 0.19	78.6 17	20.1 0.15	1.5 0.31	1.5 0.32	176.5 0.15	129.3 0.12		29.1 0.29	0.007 0.03	0.49 0.03	-0.06 0.03	74.9 0.03
LOT 94A DAWM 2K	EPD ACC	10.1 0.33	0.3 0.36	64.2 0.28	94.1 0.26	31 0.16	63.1 -	10.9 0.23	1.6 0.15	97.4 14	19 0.13	1.3 0.2	1.4 0.2	176.8 0.13	131.8 0.11		29.9 0.26	-0.003 0.03	0.51 0.03	0.08 0.03	74.2 0.03
LOT 95 DAWM 91J	EPD ACC	-1.8 0.31	4.5 0.36	57.8 0.27	96.4 0.29	33.7 0.16	62.6 -	5 0.22	1 0.16	98.4 16	24 0.14	1.4 0.22	1.5 0.22	169.3 0.14	140.3 0.11		38.6 0.27	-0.023 0.03	0.52 0.03	-0.07 0.03	62.9 0.03
LOT 96 DAWM 153F	EPD ACC	8.2 0.4	3.2 0.51	59.1 0.43	86.8 0.45	30.8 0.31	60.4 -	7.6 0.26	1.1 0.32	73.2 0.31	25.3 0.28	1.3 0.48	1.5 0.49	197.2 0.28	112.7 0.2		27.7 0.43	0.027 0.1	0.35 0.1	0.03 0.1	75.8 0.1
LOT 97 DAWM 75J	EPD ACC	6.3 0.31	2.1 0.38	53 0.3	84.8 0.32	32 0.18	58.5 -	8.1 0.22	1 0.19	88.5 19	25.3 0.16	1.5 0.24	1.7 0.24	192.4 0.16	136.3 0.12		31.8 0.3	-0.023 0.03	0.55 0.03	-0.02 0.03	67.2 0.03
LOT 98 DAWM 68G	EPD ACC	-2.2 0.4	3.6 0.5	57.3 0.44	89.7 0.46	32.5 0.32	61.2 -	-0.1 0.28	1.2 0.36	107.3 14	20 0.3	1.5 0.48	1.5 0.49	140 0.3	139.4 0.2		32.4 0.44	-0.013 0.1	0.48 0.1	0.22 0.1	63 0.1
LOT 98A DAWM 36K	EPD ACC	-0.9 0.32	3.6 0.38	63.3 0.31	106.3 0.3	30.5 0.17	62.2 -	1.4 0.19	1.4 0.22	99.											

FULL EPD INDEX CONTINUED

LOT AND TAG		CE	BW	WW	YW	MILK	TM	MCE	SCROTAL CIRC.	COW WEIGHT	SUST. COW FERTILITY	UDDER SUSPEN.	TEAT SIZE	MPI	FMI	RFI	PWG	FAT	REA	MARB	CARC. WEIGHT
LOT 99A DAWM 119K	EPD ACC	-3.8 0.28	6 0.36	59.1 0.27	92.1 0.26	28.7 0.17	58.3 -	2.4 0.19	1.1 0.19	106 0.17	12.5 0.16	1.3 0.22	1.2 0.22	104.9 0.16	117.7 0.11		33 0.26	0.007 0.03	0.45 0.03	-0.03 0.03	67.3 0.03
LOT 100 DAWM 64H	EPD ACC	-0.6 0.4	3.4 0.46	57.5 0.44	91.4 0.45	33.1 0.31	61.9 -	3.7 0.28	1.4 0.36	75.6 0.35	21.8 0.28	1.5 0.46	1.5 0.47	159.6 0.28	146.9 0.2		33.9 0.44	-0.003 0.1	0.48 0.1	0.16 0.1	61.4 0.1
LOT 101 DAWM 80G	EPD ACC	7.7 0.38	1.7 0.49	48.4 0.42	75.1 0.43	35.7 0.28	59.9 -	8 0.24	1.4 0.31	65.2 0.33	18.8 0.26	1.4 0.45	1.4 0.46	163.2 0.26	122.9 0.19		26.7 0.42	0.027 0.1	0.54 0.1	0.01 0.1	64 0.1
LOT 101A DAWM 18K	EPD ACC	0.8 0.28	3.9 0.37	65.5 0.29	103.4 0.27	32 0.15	64.8 -	4.5 0.18	1.5 0.18	88.3 0.17	16.9 0.15	1.3 0.22	1.3 0.22	142.3 0.15	157.1 0.11		37.9 0.27	0.027 0.03	0.58 0.03	0.22 0.03	79.7 0.03
LOT 102 DAWM 123D	EPD ACC	-1.5 0.33	4.3 0.44	47.8 0.34	75.2 0.37	25.4 0.28	49.3 -	6 0.29	0.9 0.23	84.3 0.31	20.1 0.22	1.5 0.43	1.4 0.44	147.1 0.22	105.6 0.14		27.4 0.34	0.007 0.03	0.38 0.03	-0.04 0.03	59.3 0.03
LOT 102A DAWM 88K	EPD ACC	-10.4 0.28	8.9 0.36	77.6 0.27	122.9 0.26	26.9 0.14	65.7 -	0.2 0.18	1.3 0.16	97.8 0.16	17.5 0.13	1.4 0.21	1.3 0.22	122.3 0.13	147.6 0.11		45.3 0.26	0.007 0.03	0.56 0.03	0.1 0.03	79.1 0.03
LOT 103 DAWM 27G	EPD ACC	6.2 0.35	2.4 0.4	57 0.31	87 0.33	25.7 0.24	54.2 -	6.6 0.28	1.5 0.21	100.1 0.3	18.5 0.16	1.5 0.36	1.6 0.37	156.7 0.16	136.9 0.13		30 0.31	0.017 0.03	0.41 0.03	-0.03 0.03	64.2 0.03
LOT 104 DAWM 121J	EPD ACC	0.3 0.28	3.4 0.36	46.9 0.28	74.7 0.3	27.4 0.14	50.9 -	4.3 0.19	1 0.16	93.2 0.16	19 0.14	1.5 0.21	1.5 0.21	141.5 0.14	97.5 0.12		27.8 0.28	-0.003 0.03	0.37 0.03	-0.03 0.03	59.1 0.03
LOT 105 DAWM 61F	EPD ACC	-7.4 0.41	6.7 0.49	59.3 0.43	97.7 0.44	38 0.33	67.7 -	-4.1 0.28	1.5 0.35	114.6 0.36	15.9 0.31	1.1 0.48	1 0.49	106.1 0.31	119.9 0.2		38.4 0.43	0.007 0.1	0.5 0.1	0.04 0.1	66.3 0.1
LOT 105A DAWM 38K	EPD ACC	0.3 0.31	4.1 0.27	62.4 0.25	106.7 0.25	33.3 0.17	64.5 -	1.4 0.19	1.5 0.21	103.5 0.18	17.3 0.18	1.3 0.23	1.2 0.23	137 0.18	180.9 0.1		44.3 0.25	0.037 0.03	0.5 0.03	0.24 0.03	68 0.03
LOT 106 DAWM 44J	EPD ACC	-5.6 0.33	6.8 0.39	62.5 0.32	98.1 0.33	30.2 0.22	61.5 -	1.2 0.26	1.2 0.22	100.7 0.23	18.5 0.21	1.4 0.27	1.4 0.27	130.4 0.21	105.9 0.13		35.6 0.32	0.007 0.03	0.54 0.03	-0.07 0.03	69.9 0.03
LOT 107 DAWM 76G	EPD ACC	9.3 0.33	1.3 0.4	52.9 0.31	88 0.32	26.2 0.22	52.7 -	9.2 0.25	1.4 0.19	109.5 0.27	13.1 0.16	1.4 0.35	1.5 0.36	138.7 0.16	164.3 0.12		35.1 0.31	0.007 0.03	0.4 0.03	0.08 0.03	65.8 0.03
LOT 108 DAWM 49H	EPD ACC	11 0.38	0.3 0.48	50.9 0.39	81.3 0.4	17.9 0.26	43.4 -	7.1 0.25	1.4 0.3	104.2 0.29	13.8 0.24	1.6 0.41	1.6 0.42	138.8 0.24	148.8 0.18		30.4 0.39	0.037 0.1	0.38 0.1	0.01 0.1	60.7 0.1
LOT 108A DAWM 92K	EPD ACC	10.4 0.32	0.9 0.38	58.6 0.29	91.9 0.27	23.1 0.16	52.4 -	7.5 0.2	1.6 0.19	102.4 0.17	13.8 0.14	1.6 0.22	1.6 0.22	143 0.14	156.8 0.11		33.3 0.27	0.027 0.03	0.45 0.03	0.06 0.03	66.8 0.03
LOT 109 DAWM 132E	EPD ACC	9.1 0.35	1.9 0.46	48.5 0.39	83.2 0.4	27.3 0.31	51.6 -	10.1 0.29	1 0.3	88.1 0.26	19.7 0.26	1.4 0.45	1.6 0.46	170.6 0.15	131.4 0.15		34.7 0.39	0.027 0.03	0.42 0.03	0.13 0.03	67 0.03
LOT 109A DAWM 6K	EPD ACC	-3 0.35	6.1 0.48	73.1 0.4	123.1 0.39	26.5 0.23	63.1 -	3.3 0.18	1.4 0.3	113.6 0.26	16.6 0.25	1.4 0.36	1.3 0.36	133.1 0.25	159.3 0.18		50 0.39	0.017 0.1	0.74 0.1	0.13 0.1	87.9 0.1
LOT 110 DAWM 15J	EPD ACC	15.5 0.36	-1.4 0.39	62.8 0.32	97.5 0.33	36.7 0.21	68.1 -	8.5 0.26	1 0.23	89.5 0.21	20.1 0.18	1.4 0.26	1.5 0.26	189.8 0.18	204.3 0.13		34.7 0.32	-0.003 0.03	0.62 0.03	0.34 0.03	85.2 0.03
LOT 111 AKJA 5B	EPD ACC	-3.9 0.36	5 0.36	62.7 0.28	100.6 0.29	29.5 0.3	60.9 -	2.9 0.3	1.1 0.19	92.3 0.22	17.6 0.22	1 0.43	0.9 0.45	132.1 0.22	105 0.11		37.9 0.28	-0.003 0.03	0.29 0.03	-0.14 0.03	67.8 0.03
LOT 111A DAWM 103K	EPD ACC	-7.5 0.28	6.9 0.34	74.4 0.25	118.4 0.23	32.6 0.15	69.8 -	-1.5 0.18	1.4 0.15	81.6 0.13	18.8 0.13	1.1 0.2	1.1 0.21	130.7 0.13	125 0.1		44 0.23	-0.003 0.03	0.41 0.03	-0.18 0.03	72.3 0.03
LOT 112 DAWM 82G	EPD ACC	4.4 0.31	2.6 0.37	59 0.28	93.5 0.3	31.9 0.2	61.4 -	10.3 0.23	1.3 0.15	100.4 0.26	16.6 0.13	1.4 0.34	1.3 0.35	153 0.13	146.5 0.12		34.5 0.28	0.007 0.03	0.46 0.03	-0.02 0.03	71.4 0.03
LOT 112A DAWM 25K	EPD ACC	1.2 0.31	3.1 0.37	67.6 0.29	112.3 0.27	30.2 0.15	64 -	6.1 0.18	1.5 0.17	96.4 0.16	17.7 0.14	1.4 0.21	1.3 0.21	150.3 0.14	187.9 0.11		44.7 0.27	0.027 0.03	0.5 0.03	0.23 0.03	72.3 0.03
LOT 113 DAWM 55J	EPD ACC	2.6 0.34	3.4 0.37	54.3 0.28	89.2 0.3	27.1 0.19	54.3 -	9.4 0.25	1 0.16	93.7 0.19	18.8 0.16	1.5 0.23	1.5 0.23	156.5 0.16	142 0.12		34.9 0.28	0.007 0.03	0.41 0.03	-0.02 0.03	64.7 0.03
LOT 114 DAWM 106H	EPD ACC	1.1 0.31	3.2 0.36	55.9 0.27	96.5 0.28	32.2 0.17	60.2 -	7.3 0.25	1.1 0.15	98 0.16	21.4 0.13	1.4 0.3	1.5 0.31	164.6 0.13	150.3 0.11		40.6 0.27	-0.023 0.03	0.47 0.03	-0.08 0.03	62.9 0.03
LOT 115 DAWM 47G	EPD ACC	0.6 0.35	4.1 0.41	69.1 0.33	110.7 0.35	30.9 0.26	65.5 -	0.5 0.29	1.6 0.25	82.4 0.28	14.3 0.19	1.2 0.37	1.2 0.39	125.8 0.19	215.3 0.13	91 PE	41.6 0.33	0.037 0.03	0.49 0.03	0.39 0.03	79 0.03
LOT 115A DAWM 50K	EPD ACC	-1.7 0.33	4.6 0.38	61.8 0.3	99.5 0.28	26.6 0.2	57.5 -	3.5 0.25	1.2 0.19	84.6 0.2	17.7 0.17	1.4 0.24	1.4 0.25	137.6 0.17	145.6 0.11		37.7 0.28	0.027 0.03	0.45 0.03	0.18 0.03	70.7 0.03
LOT 116 DAWM 48J	EPD ACC	4.3 0.42	2 0.5	64.3 0.45	104 0.46	23.4 0.3	55.6 -	4 0.26	1.7 0.38	72.1 0.35	13 0.31	1.3 0.42	1.2 0.43	128.3 0.31	211.8 0.2	91 PE	39.7 0.45	0.077 0.1	0.14 0.1	0.51 0.1	65.5 0.1
LOT 117 DAWM 49J	EPD ACC	7.7 0.41	2.7 0.5	68.5 0.45	116 0.46	31.6 0.3	65.9 -	5.7 0.26	1.5 0.37	92.6 0.34	15.2 0.29	1.3 0.43	1.3 0.43	151 0.29	252.4 0.2	91 PE	47.5 0.45	0.067 0.1	0.4 0.1	0.48 0.1	70.3 0.1
LOT 118 DAWM 84J	EPD ACC	3.7 0.42	4.2 0.5	73.9 0.43	119.4 0.44	35.7 0.3	72.7 -	3.7 0.26	1.4 0.37	105.9 0.34	14 0.31	1.3 0.42	1.3 0.43	137.7 0.31	248.7 0.2	91 PE	45.5 0.43	0.027 0.1	0.54 0.1	0.39 0.1	82.2 0.1
LOT 119 DAWM 52K	EPD ACC	4.2 0.4	2.9 0.49	64.8 0.44	110 0.44	27.5 0.3	59.9 -	3.9 0.26	1.2 0.38	81.3 0.35	12.9 0.3	1.4 0.43	1.3 0.43	128.4 0.3	220 0.2	91 PE	45.2 0.44	0.027 0.1	0.47 0.1	0.31 0.1	77.2 0.1
LOT 120 DAWM 99K	EPD ACC	3.5 0.41	3.5 0.49	71.2 0.44	116.1 0.44	32.1 0.3	67.7 -	3.5 0.26	1.7 0.37	76.8 0.34	15.6 0.3	1.2 0.43	1.2 0.43	143.6 0.3	225.2 0.2	91 PE	44.9 0.44	0.087 0.1	0.53 0.1	0.49 0.1	82.8 0.1
LOT 121 DAWM 102K	EPD ACC	3.2 0.41	3.7 0.49	71.3 0.44	117.7 0.44	27.4 0.3	63.1 -	3.4 0.26	1.9 0.37	103.5 0.34	11.2 0.3	1.2 0.42	1.2 0.43	120 0.3	248.8 0.2	91 PE	46.4 0.44	0.047 0.1	0.45 0.1	0.5 0.1	82 0.1
LOT 122 DAWM 107K	EPD ACC	4.1 0.41	2.5 0.46	63.3 0.44	100 0.44	27.2 0.3	58.9 -	3.8 0.26	1.5 0.37	89.3 0.35	15.4 0.31	1.3 0.42	1.4 0.43	138.6 0.31	208.9 0.2	91 PE	36.7 0.44	0.047 0.1	0.36 0.1	0.43 0.1	74.2 0.1
LOT 123 DAWM 57H	EPD ACC	3.6 0.41	1.9 0.5	59.4 0.44	96.8 0.45	29.8 0.31	59.5 -	4.5 0.29	1.5 0.36	107.3 0.33	15.7 0.28	1.3 0.46	1.4 0.46	136.5 0.28	121.4 0.2		37.4 0.44	0.007 0.1	0.34 0.1	-0.15 0.1	70.3 0.1
LOT 123A DAWM 8K	EPD ACC	4.4 0.33	3.2 0.39	64.9 0.31	107.8 0.29	31.5 0.17	64 -	6.7 0.24	1.4 0.2	105.6 0.2	20.5 0.17	1.6 0.24	1.7 0.24	167.5 0.17	135.3 0.12		42.9 0.29	-0.003 0.03	0.56 0.03	-0.11 0.03	68.6 0.03
LOT 124 DAWM 2E	EPD ACC	-1.5 0.3	6.1 0.43	75.3 0.35	118.1 0.37	26.8 0.27	64.5 -	8.6 0.27	1.4 0.24	127.7 0.24	14.5 0.19	1.5 0.43	1.6 0.44	133.5 0.19	116.1 0.14		42.8 0.35	-0.023 0.03	0.5 0.03	-0.08 0.03	76.3 0.03
LOT 124A DAWM 125K	EPD ACC	2.3 0.29	4.2 0.35	65.1 0.28	107.8 0.27	30 0.16	62.6 -	9 0.21	1.3 0.17	115.7 0.16	19.9 0.14	1.6 0.22	1.8 0.23	164.4 0.14	141.7 0.11		42.7 0.27	0.003 0.03	0.6 0.03	-0.05 0.03	69.6 0.03
LOT 125 DAWM 89H	EPD ACC	7.5 0.36	1.1 0.49	55.6 0.42	91 0.43																

FULL EPD INDEX CONTINUED

LOT AND TAG		CE	BW	WW	YW	MILK	TM	MCE	SCROTAL CIRC.	OW WEIGHT	SUST. COW FERTILITY	UPPER SUSPEN.	TEAT SIZE	MPI	FMI	RFI	PWG	FAT	REA	MARB	CARC. WEIGHT
LOT 126 DAWM 128J	EPD ACC	1.8	4.7	69.4	114	30	64.7	8.8	1.3	115.7	19.9	1.6	1.8	164.8	137.5		44.6	-0.023	0.64	-0.06	72.5
		0.29	0.37	0.27	0.29	0.16	-	0.21	0.16	0.16	0.14	0.22	0.23	0.14	0.11		0.27	0.03	0.03	0.03	0.03
LOT 127 RSK 52B	EPD ACC	4.4	1.6	61.4	99.6	17.7	48.4	-0.7	1.1	115.2	20.5	1.1	1.1	149.6	98		38.2	-0.003	0.44	-0.1	71.7
		0.33	0.43	0.32	0.33	0.27	-	0.26	0.24	0.2	0.19	0.4	0.42	0.19	0.15		0.32	0.09	0.03	0.08	0.03
LOT 127A DAWM 105K	EPD ACC	-3.1	5	73.7	119.2	23	59.9	-0.9	1.3	113.2	17.7	1.2	1.2	130.7	155.5		45.5	0.007	0.51	0.12	79.2
		0.28	0.35	0.25	0.24	0.15	-	0.18	0.16	0.13	0.12	0.2	0.2	0.12	0.1		0.24	0.03	0.03	0.03	0.03
LOT 128 DAWM 326	EPD ACC	10.6	-0.6	53.8	93.7	26.9	53.8	0	1.5	114.3	16.7	1.4	1.5	143.5	183		39.9	-0.003	0.51	0.28	68
		0.33	0.39	0.3	0.32	0.24	-	0.27	0.2	0.28	0.16	0.35	0.37	0.16	0.12		0.3	0.03	0.03	0.03	0.03
LOT 128A DAWM 66K	EPD ACC	2.5	2.9	68.6	113.4	27.6	61.9	0.7	1.5	112.8	15.8	1.4	1.3	133	177		44.8	0.017	0.55	0.33	78.7
		0.28	0.36	0.26	0.25	0.14	-	0.18	0.15	0.16	0.12	0.19	0.2	0.12	0.1		0.25	0.03	0.03	0.03	0.03
LOT 129 DAWM 25J	EPD ACC	-0.5	4.4	74.8	121.9	21.9	59.3	-0.7	1.4	107.3	17.6	1.3	1.2	136.7	207.5		47.1	0.037	0.41	0.31	78
		0.33	0.37	0.29	0.31	0.2	-	0.25	0.2	0.19	0.15	0.25	0.25	0.15	0.12		0.29	0.03	0.03	0.03	0.03
LOT 130 DAWM 77F	EPD ACC	9.2	0.8	55.3	81.7	35	62.7	2.8	0.8	99.6	17.5	1.3	1.4	151.6	120		26.4	-0.003	0.44	-0.01	69.2
		0.43	0.52	0.46	0.47	0.35	-	0.3	0.36	0.37	0.33	0.51	0.51	0.33	0.21		0.46	0.1	0.1	0.1	0.1
LOT 130A DAWM 115K	EPD ACC	-1.3	4.3	74.2	114.2	31.7	68.8	0.5	1.2	105.4	16.2	1.3	1.3	130.9	143		40	0.027	0.6	0.16	83.5
		0.29	0.37	0.29	0.27	0.17	-	0.19	0.19	0.17	0.15	0.22	0.22	0.15	0.11		0.27	0.03	0.03	0.03	0.03
LOT 131 DAWM 10H	EPD ACC	11	0	54.4	80.1	29.6	56.8	4.1	1.4	89.8	17.2	1.6	1.6	154.6	138.7		25.7	0.027	0.42	-0.01	66.1
		0.38	0.41	0.33	0.34	0.24	-	0.29	0.24	0.22	0.2	0.34	0.35	0.2	0.13		0.33	0.03	0.03	0.03	0.03
LOT 131A DAWM 51K	EPD ACC	11.4	-1.5	50.9	84.3	29.1	54.6	6.4	1.4	91.1	18	1.5	1.5	162.2	182.3		33.4	0.047	0.39	0.3	62.4
		0.35	0.38	0.3	0.28	0.16	-	0.21	0.2	0.16	0.15	0.22	0.22	0.15	0.11		0.28	0.03	0.03	0.03	0.03
LOT 132 DAWM 106J	EPD ACC	11.4	-0.4	49.2	77.4	33.2	57.8	8.7	1.1	95.6	16.5	1.4	1.5	158.3	150.8		28.2	0.017	0.5	0.07	68.6
		0.31	0.37	0.3	0.31	0.17	-	0.21	0.19	0.19	0.16	0.23	0.23	0.16	0.12		0.3	0.03	0.03	0.03	0.03
LOT 133 DAWM 103G	EPD ACC	12	0.2	60	86.3	22.8	52.8	13.1	0.6	93.6	21.2	1.4	1.6	190.6	114.5		26.3	0.007	0.41	0.02	78.9
		0.33	0.39	0.3	0.31	0.22	-	0.25	0.17	0.26	0.16	0.35	0.36	0.16	0.12		0.3	0.03	0.03	0.03	0.03
LOT 133A DAWM 114K	EPD ACC	2.6	3.3	67	104	25.6	59.1	6.9	1	102.4	18.1	1.3	1.4	153.6	161.1		37	0.017	0.44	0.19	79.4
		0.27	0.35	0.26	0.24	0.13	-	0.17	0.14	0.15	0.11	0.19	0.19	0.1	0.1		0.24	0.03	0.03	0.03	0.03
LOT 134 DAWM 44C	EPD ACC	-1	3.6	38.4	65.2	21.8	41	-4.1	0.2	66.2	13.7	1.2	1.2	97.2	134.9	99	26.8	-0.043	0.32	0.11	49.5
		0.31	0.33	0.26	0.26	0.26	-	0.24	0.15	0.2	0.17	0.38	0.4	0.17	0.1	PE	0.26	0.03	0.03	0.03	0.03
LOT 134A DAWM 84K	EPD ACC	-1.5	4	55	89.3	28.7	56.2	-2.8	0.9	68.5	16.9	1.2	1.3	121.9	136.2		34.3	-0.013	0.38	-0.01	59.9
		0.27	0.34	0.25	0.23	0.14	-	0.17	0.14	0.13	0.12	0.19	0.2	0.12	0.1		0.23	0.03	0.03	0.03	0.03
LOT 135 DAWM 124D	EPD ACC	-0.5	4.6	57.2	90.5	18.9	47.5	1.4	1.1	105.9	15.8	1	1.1	121.5	102.2	96	33.3	0.007	0.49	0.05	69
		0.34	0.42	0.32	0.35	0.28	-	0.28	0.22	0.27	0.19	0.41	0.43	0.19	0.13	PE	0.32	0.03	0.03	0.03	0.03
LOT 136 DAWM 2F	EPD ACC	2.4	3.5	64.4	96.4	25.1	57.3	-0.8	1.3	95.8	19.8	1.1	1.3	146.6	108.2		32	-0.013	0.44	-0.07	72.4
		0.38	0.4	0.31	0.33	0.27	-	0.3	0.23	0.22	0.2	0.38	0.39	0.2	0.13		0.31	0.03	0.03	0.03	0.03
LOT 137 DAWM 143D	EPD ACC	-2.8	4.8	57.4	90.2	22.1	50.8	1.6	0.8	102.5	14.3	1.3	1.2	111.7	102.8		32.8	0.007	0.45	-0.01	65.6
		0.33	0.41	0.31	0.31	0.26	-	0.25	0.18	0.2	0.18	0.38	0.4	0.18	0.12		0.31	0.03	0.03	0.03	0.03
LOT 137A DAWM 124K	EPD ACC	1.5	3.3	52.1	88.6	27.6	53.7	5.5	0.9	103.2	19.8	1.5	1.6	151.6	135.4		36.5	-0.013	0.53	-0.02	60.5
		0.3	0.35	0.27	0.26	0.16	-	0.21	0.15	0.15	0.13	0.21	0.22	0.13	0.11		0.26	0.03	0.03	0.03	0.03
LOT 138 SAO 6128D	EPD ACC	-1.4	4.1	49.2	79.2	20.7	45.3	2.4	1	59.7	12	1.3	1.3	103	104.7		30	0.007	0.31	-0.02	58
		0.3	0.41	0.29	0.32	0.24	-	0.24	0.14	0.14	0.14	0.37	0.39	0.14	0.12		0.29	0.03	0.03	0.03	0.03
LOT 138A DAWM 59K	EPD ACC	-2.5	4.6	63.3	101.7	24.5	56.2	2.3	1.3	85.5	13.5	1.3	1.2	114.2	150.5		38.4	0.027	0.42	0.19	71.2
		0.27	0.35	0.26	0.25	0.14	-	0.17	0.13	0.11	0.11	0.2	0.2	0.11	0.1		0.25	0.03	0.03	0.03	0.03
LOT 139 SAO 8421D	EPD ACC	4.8	2.8	40.3	69	18.8	39	-3.4	1.2	61	17.8	1.1	1.1	128.3	146.7		28.7	-0.013	0.38	0.29	50.2
		0.36	0.51	0.43	0.45	0.3	-	0.25	0.32	0.29	0.29	0.47	0.47	0.29	0.2		0.43	0.1	0.1	0.1	0.1
LOT 139A DAWM 40K	EPD ACC	-4.7	5.6	63.7	104.5	23.6	55.5	-3.2	1.3	86.1	16.3	1.2	1.1	114.7	147.6		40.8	0.007	0.55	0.24	75.5
		0.28	0.37	0.29	0.27	0.16	-	0.18	0.18	0.16	0.15	0.22	0.22	0.15	0.11		0.27	0.03	0.03	0.03	0.03
LOT 140 SAO 7958F	EPD ACC	1.6	4.1	57	93.1	27.7	56.2	9.6	1.3	70	14.1	1.3	1.3	134.6	127.3		36.1	0.027	0.33	-0.03	66.1
		0.37	0.49	0.41	0.42	0.28	-	0.24	0.3	0.28	0.25	0.45	0.45	0.25	0.19		0.41	0.1	0.1	0.1	0.1
LOT 141 DAWM 134J	EPD ACC	3.3	3	52.2	86.6	30.5	56.6	9.3	1.2	86.9	19.7	1.5	1.7	162.2	149.3		34.4	-0.003	0.48	-0.01	59.8
		0.3	0.34	0.28	0.29	0.16	-	0.2	0.18	0.17	0.14	0.23	0.23	0.14	0.11		0.28	0.03	0.03	0.03	0.03
LOT 142 AHL 7E	EPD ACC	-5.5	3.8	59.7	84.2	28	57.9	1.2	1.2	101.1	18	1.1	1.2	125.9	71.7		24.5	-0.073	0.2	-0.09	61.3
		0.36	0.48	0.38	0.38	0.28	-	0.24	0.27	0.25	0.23	0.44	0.45	0.23	0.18		0.38	0.1	0.1	0.1	0.1
LOT 142A DAWM 19K	EPD ACC	0.7	4.5	72.4	108.9	28.2	64.4	4.3	1.4	106.2	16.5	1.2	1.2	140.4	136.3		36.5	0.017	0.47	0.22	79.1
		0.28	0.36	0.27	0.26	0.15	-	0.17	0.16	0.15	0.13	0.21	0.21	0.13	0.11		0.26	0.03	0.03	0.03	0.03
LOT 143 DAWM 1J	EPD ACC	9.7	1.1	51.6	80.3	36.2	62	6	1.3	107.3	17.3	1.1	1.1	155.2	119.7		28.7	0.027	0.43	0.08	65.5
		0.34	0.38	0.31	0.32	0.22	-	0.25	0.22	0.22	0.2	0.26	0.27	0.2	0.12		0.31	0.03	0.03	0.03	0.03
LOT 144 DAWM 20E	EPD ACC	0.7	4	56.9	95.5	29.4	57.9	1.3	1.6	93.4	13.8	1.4	1.6	117.8	165.6		38.6	0.007	0.56	0.24	68.3
		0.35	0.4	0.3	0.32	0.23	-	0.25	0.19	0.2	0.16	0.38	0.4	0.16	0.12		0.3	0.03	0.03	0.03	0.03
LOT 144A DAWM 130K	EPD ACC	-1.6	5	57.3	92.7	27.1	55.8	3	1.3	87.7	12.4	1.4	1.5	109.6	147.9		35.4	0.007	0.47	0.11	66.6
		0.29	0.35	0.23	0.23	0.15	-	0.18	0.16	0.14	0.13	0.2	0.2	0.13	0.09		0.23	0.03	0.03	0.03	0.03
LOT 145 DAWM 124J	EPD ACC	3.9	3.1	56.4	96.9	31.3	59.5	5.7	1.4	98.6	19.5	1.6	1.8	157.6	158.7		40.5	-0.013	0.65	0.12	66.5
		0.3	0.24	0.25	0.23	0.15	-	0.2	0.15	0.13	0.21	0.21	0.21	0.13	0.1		0.23	0.03	0.03	0.03</	

FULL EPD INDEX CONTINUED

LOT AND TAG		CE	BW	WW	YW	MILK	TM	MCE	SCROTAL CIRC.	COW WEIGHT	SUST. COW FERTILITY	UDDER SUSPEN.	TEAT SIZE	MPI	FMI	RFI	PWG	FAT	REA	MARB	CARC. WEIGHT	
LOT 150A DAWM 117K	EPD ACC	13 0.28	-0.6 0.35	52.8 0.25	81.6 0.24	27.7 0.13	54.1 -	6 0.18	1 0.14	72 0.12	19 0.19	1.2 1.2	1.3 0.2	169.8 0.12	145.8 0.1		28.8 0.24	0.007 0.03	0.37 0.03	0.03 0.03	0.03 0.03	66.8 0.03
LOT 151 EKD 213E	EPD ACC	1.8 0.33	2.8 0.42	50.8 0.3	79 0.31	24.8 0.25	50.2 -	-3.4 0.27	1.3 0.25	99.5 0.18	18.6 0.17	1.4 0.39	1.4 0.41	130.1 0.17	110.6 0.12		28.2 0.3	-0.013 0.03	0.54 0.03	0.02 0.03	0.03 0.03	69 0.03
LOT 151A DAWM 67K	EPD ACC	0 0.28	3.6 0.36	64.2 0.26	101.3 0.24	26.6 0.13	58.7 -	-0.1 0.18	1.4 0.16	105.4 0.14	16.7 0.12	1.4 0.2	1.3 0.2	129.6 0.12	150.6 0.1		37.1 0.24	0.017 0.03	0.55 0.03	0.21 0.03	0.03 0.03	77.7 0.03
LOT 152 DVLG 149G	EPD ACC	11.2 0.4	0.2 0.51	34.8 0.45	54.8 0.46	19.7 0.31	37.1 -	9.2 0.27	0.3 0.34	63.3 0.37	15.4 0.27	1.4 0.46	1.4 0.47	145.7 0.27	89.8 0.2		20 0.45	0.027 0.1	0.08 0.1	0.04 0.1	0.04 0.1	46.8 0.1
LOT 153 DVL 59H	EPD ACC	2.2 0.31	3.2 0.39	55.1 0.29	85 0.27	26.7 0.2	54.3 -	-3.7 0.24	0.9 0.19	90.8 0.18	18.4 0.16	1.4 0.3	1.4 0.31	131.4 0.16	87.8 0.11		29.9 0.27	0.007 0.03	0.49 0.03	-0.05 0.03	0.03 0.03	76.5 0.03
LOT 153A DAWM 55K	EPD ACC	2.2 0.34	2.6 0.37	50.5 0.28	79.8 0.26	28.5 0.14	53.8 -	3.8 0.23	0.8 0.17	85.8 0.16	18.6 0.13	1.5 0.21	1.5 0.22	144 0.13	103.9 0.11		29.3 0.26	0.007 0.03	0.48 0.03	-0.03 0.03	0.03 0.03	68.2 0.03
LOT 154 DAWM 19G	EPD ACC	5.5 0.33	2.3 0.37	54.4 0.29	93.8 0.31	30 0.23	57.2 -	4.4 0.27	1.5 0.2	96.8 0.26	17.2 0.16	1.3 0.35	1.3 0.37	146.7 0.16	189.2 0.12		39.4 0.29	-0.013 0.03	0.37 0.03	0.23 0.03	0.03 0.03	62.7 0.03
LOT 154A DAWM 95K	EPD ACC	0.3 0.28	4.4 0.35	58.4 0.26	95 0.24	27.4 0.13	56.6 -	4.2 0.17	1.3 0.15	89.4 0.15	14.1 0.12	1.3 0.19	1.4 0.19	123.5 0.12	152.6 0.1		36.6 0.24	-0.003 0.03	0.41 0.03	0.1 0.03	0.1 0.03	66.5 0.03
LOT 155 DAWM 26G	EPD ACC	8.5 0.34	1.7 0.39	61.3 0.29	87.6 0.3	28.3 0.21	59 -	11.1 0.27	0.9 0.15	68.3 0.26	19.3 0.14	1.4 0.34	1.5 0.36	175.2 0.14	111.9 0.12		26.3 0.29	-0.023 0.03	0.48 0.03	-0.05 0.03	0.03 0.03	74.9 0.03
LOT 155A DAWM 41K	EPD ACC	0.1 0.29	4.7 0.37	66.8 0.28	105.7 0.26	29.1 0.14	62.5 -	2.7 0.18	1.1 0.15	88.7 0.16	16.1 0.13	1.4 0.2	1.5 0.21	133.1 0.13	114.5 0.11		38.9 0.26	-0.003 0.03	0.67 0.03	0.02 0.03	0.02 0.03	83.7 0.03
LOT 156 DAWM 45G	EPD ACC	-0.1 0.35	3.8 0.39	69.9 0.32	112.5 0.33	22 0.25	57 -	2.9 0.28	1.2 0.2	116.3 0.29	16.5 0.17	1.4 0.36	1.4 0.37	135.5 0.17	205.9 0.13	91 PE	42.6 0.32	0.037 0.03	0.54 0.03	0.42 0.03	0.03 0.03	78.2 0.03
LOT 157 DAWM 6J	EPD ACC	9 0.34	1.5 0.36	63.8 0.28	93.6 0.3	25.9 0.18	57.8 -	9.1 0.23	0.9 0.15	88.9 0.18	20.2 0.14	1.4 0.22	1.5 0.22	177.1 0.14	139.4 0.12		29.8 0.28	0.007 0.03	0.52 0.03	0.18 0.03	0.18 0.03	79.7 0.03
LOT 158 RVP 73G	EPD ACC	3 0.44	3.6 0.53	55.1 0.48	90.2 0.48	32.1 0.37	59.7 -	-0.4 0.32	1.3 0.39	60.5 0.43	16.1 0.36	1 0.51	1 0.51	130.8 0.36	140.9 0.21		35.1 0.48	-0.013 0.1	0.54 0.1	0.04 0.1	0.1 0.1	76.4 0.1
LOT 158A DAWM 98K	EPD ACC	2.8 0.34	3.1 0.41	57.2 0.34	96.5 0.32	32.7 0.21	61.3 -	3.7 0.26	1.2 0.23	82.1 0.24	20.7 0.21	1.4 0.27	1.5 0.28	159.3 0.21	140.7 0.13		39.3 0.32	-0.023 0.03	0.72 0.03	0.02 0.03	0.02 0.03	71.3 0.03
LOT 159 DAWM 22J	EPD ACC	-0.7 0.37	3.2 0.4	51.9 0.34	86.4 0.35	27.2 0.24	53.2 -	3 0.28	1 0.23	73.7 0.25	18.6 0.23	1.4 0.29	1.4 0.29	139 0.23	120.1 0.13		34.5 0.34	-0.003 0.03	0.53 0.03	0.04 0.03	0.04 0.03	67.5 0.03
LOT 160 TSA 80G	EPD ACC	-1.2 0.36	2.4 0.49	52.7 0.41	80.8 0.43	32.1 0.26	58.5 -	-3.7 0.24	1.2 0.29	86.4 0.31	19.2 0.23	1.1 0.43	1.2 0.44	130 0.23	88.1 0.19		28.1 0.41	0.037 0.1	0.46 0.1	-0.09 0.1	0.1 0.1	65.1 0.1
LOT 160A DAWM 195K	EPD ACC	-1.7 0.28	3.7 0.36	63.9 0.27	99.4 0.26	33.9 0.15	65.9 -	-2.7 0.18	1.4 0.18	78.6 0.16	19.6 0.14	1.2 0.21	1.2 0.21	138.4 0.14	115.8 0.11		35.5 0.26	0.017 0.03	0.49 0.03	-0.08 0.03	0.03 0.03	72.3 0.03
LOT 161 LMPH 120G	EPD ACC	2.6 0.39	3.3 0.49	53.5 0.43	89.1 0.42	33.4 0.27	60.2 -	1.6 0.27	1.3 0.31	57.5 0.37	18.2 0.26	1.2 0.47	1.3 0.48	143.7 0.26	155.4 0.19		35.6 0.42	-0.033 0.1	0.54 0.1	0.13 0.1	0.13 0.1	66.5 0.1
LOT 161A DAWM 56K	EPD ACC	4.1 0.31	1.8 0.38	57.4 0.31	99.3 0.29	31 0.16	59.7 -	3.6 0.19	1.5 0.21	75 0.18	18.5 0.16	1.3 0.24	1.3 0.23	151.9 0.16	193.8 0.12		41.9 0.29	0.007 0.03	0.49 0.03	0.34 0.03	0.34 0.03	68.6 0.03
LOT 162 DAWM 2J	EPD ACC	7 0.37	2.2 0.47	57.1 0.39	97.6 0.4	31 0.21	59.6 -	5.8 0.19	1.3 0.3	61.5 0.29	18.8 0.24	1.6 0.36	1.6 0.36	162.4 0.24	188.6 0.18		40.5 0.39	-0.003 0.1	0.32 0.1	0.26 0.1	0.26 0.1	63 0.1
LOT 163 LMPH 221H	EPD ACC	9.4 0.36	0.4 0.47	44 0.4	69.7 0.39	27.4 0.26	49.4 -	7.4 0.22	0.6 0.3	91.2 0.28	20.5 0.27	1.3 0.41	1.3 0.43	168.3 0.27	112.8 0.18		25.7 0.39	0.027 0.1	0.37 0.1	0.1 0.1	0.1 0.1	66.6 0.1
LOT 163A DAWM 58K	EPD ACC	9.4 0.3	0.2 0.36	46.9 0.27	77.3 0.26	32.9 0.14	56.4 -	8.2 0.18	0.9 0.17	85.6 0.15	21.1 0.15	1.5 0.2	1.5 0.21	175.6 0.15	140.5 0.11		30.4 0.26	0.007 0.03	0.43 0.03	0.17 0.03	0.17 0.03	65.7 0.03
LOT 164 DTHF 221F	EPD ACC	2.9 0.36	4.5 0.48	63.6 0.42	99.2 0.41	21.2 0.28	53 -	5.2 0.24	1.7 0.29	110.8 0.28	21.1 0.25	1.3 0.48	1.3 0.48	162.1 0.25	119.7 0.19		35.6 0.41	0.027 0.1	0.61 0.1	-0.06 0.1	0.1 0.1	72.6 0.1
LOT 165 TNVW 100F	EPD ACC	-5.7 0.31	5.1 0.39	47.3 0.28	81.3 0.27	25.4 0.2	49.1 -	3 0.23	0.8 0.12	56.4 0.11	17 0.13	1.3 0.33	1.4 0.35	121 0.13	84.4 0.11		34 0.27	0.007 0.03	0.35 0.03	-0.09 0.03	0.03 0.03	62 0.03
LOT 165A DAWM 42K	EPD ACC	5.3 0.29	0.8 0.36	48 0.25	81.1 0.23	29.4 0.13	53.4 -	4.3 0.17	1 0.13	64.3 0.12	20.9 0.11	1.3 0.19	1.4 0.19	161.8 0.11	131 0.1		33.1 0.23	0.037 0.03	0.26 0.03	0.08 0.03	0.08 0.03	58.3 0.03
LOT 166 REM 133G	EPD ACC	1.5 0.38	2.4 0.5	49.8 0.42	73.9 0.44	20.1 0.28	45 -	2.7 0.25	0.9 0.32	60.8 0.32	16.6 0.26	1.4 0.43	1.5 0.44	130.3 0.26	92.6 0.2		24.1 0.42	-0.023 0.1	0.3 0.1	0.1 0.1	0.1 0.1	64.4 0.1
LOT 167 DAWM 33F	EPD ACC	1.4 0.35	3.2 0.4	62.3 0.32	101.3 0.34	21.4 0.25	52.6 -	6.1 0.25	1.1 0.22	85 0.23	18.6 0.2	1.3 0.37	1.3 0.38	151.8 0.2	207.1 0.13		39 0.32	0.017 0.03	0.32 0.03	0.32 0.03	0.32 0.03	73.5 0.03
LOT 167A DAWM 16K	EPD ACC	7.8 0.3	0.2 0.36	54.2 0.26	90.1 0.24	27.4 0.14	54.5 -	5.3 0.18	1.1 0.15	78.5 0.14	21.7 0.13	1.3 0.19	1.4 0.2	173.7 0.13	178.8 0.1		35.9 0.24	0.037 0.03	0.22 0.03	0.27 0.03	0.27 0.03	62.2 0.03
LOT 168 DAWM 46F	EPD ACC	-0.1 0.33	3.9 0.42	58.2 0.34	100.5 0.36	31.4 0.26	60.5 -	-0.4 0.24	1.5 0.27	83.9 0.24	17.1 0.19	1.4 0.39	1.4 0.4	131.4 0.19	188.4 0.14		42.3 0.34	-0.003 0.03	0.48 0.03	0.23 0.03	0.23 0.03	66.8 0.03
LOT 169 DAWM 130G	EPD ACC	-0.4 0.33	3 0.39	49.8 0.3	77.2 0.31	19.9 0.22	44.8 -	1.1 0.26	1 0.15	78.8 0.26	19 0.16	1.3 0.35	1.5 0.36	135.1 0.16	88.9 0.12		27.4 0.3	-0.013 0.03	0.45 0.03	-0.12 0.03	0.03 0.03	69.3 0.03
LOT 170 DAWM 120H	EPD ACC	-3 0.3	3.2 0.37	44.9 0.26	80.1 0.27	19.6 0.18	42.1 -	-2.3 0.24	1.2 0.15	93.2 0.18	19.7 0.13	1.4 0.3	1.6 0.31	126.3 0.13	122.9 0.11		35.2 0.26	-0.013 0.03	0.53 0.03	-0.06 0.03	0.03 0.03	58.3 0.03
LOT 171 AMJ 5H	EPD ACC	7 0.39	2.5 0.45	65.6 0.41	108.7 0.41	21.2 0.28	54 -	8.5 0.27	1.5 0.34	111.9 0.34	13.2 0.29	1.3 0.46	1.3 0.46	139.6 0.29	227.4 0.19	95 PE	43.1 0.41	-0.003 0.1	0.58 0.1	0.19 0.1	0.19 0.1	76.1 0.1
LOT 172 DAWM 46H	EPD ACC	0.9 0.38	2.9 0.48	47.8 0.43	76.7 0.44	25.1 0.28	49 -	-4.7 0.27	1.1 0.32	68.4 0.29	18.5 0.25	1.4 0.44	1.6 0.45	126.5 0.25	117.3 0.2		28.9 0.43	0.117 0.1	-0.29 0.1	0.27 0.1	0.27 0.1	49.5 0.1
LOT 172A DAWM 135K	EPD ACC	1.9 0.31	2.1 0.34	56.5 0.26	88.7 0.25	26.8 0.14	55.1 -	-0.1 0.19	1.4 0.18	84.5 0.15	16.2 0.15	1.5 0.2	1.6 0.2	127.9 0.15	129.1 0.1		32.2 0.25	0.057 0.03	0.24 0.03	0.18 0.03	0.18 0.03	64.1 0.03
LOT 173 DAWM 30F	EPD ACC	6.4 0.37	1 0.4	52.9 0.33	91.5 0.34	24.4 0.24	50.9 -	2 0.3	1.4 0.23	89.8 0.23	17.8 0.18	1.3 0.37	1.3 0.38	144.7 0.18	143.2 0.13		38.6 0.33	0.017				

FULL EPD INDEX CONTINUED

LOT AND TAG		CE	BW	WW	YW	MILK	TM	MCE	SCROTAL CIRC.	COW WEIGHT	SUST. COW FERTILITY	UDDER SUSPEN.	TEAT SIZE	MPI	FMI	RFI	PWG	FAT	REA	MARB	CARC. WEIGHT
LOT 176 AHL 113F	EPD ACC	-0.5 0.37	5.3 0.65	53.8 0.54	86.4 0.54	29.4 0.26	56.3 -	1.1 0.25	1 0.36	102.1 0.29	17.9 0.28	1.6 0.43	1.6 0.45	132.6 0.28	122.6 0.23		32.6 0.54	-0.023 0.1	0.32 0.1	0.03 0.1	59.8 0.1
LOT 177 73S 100E	EPD ACC	7.1 0.46	1.8 0.71	51.5 0.61	92.5 0.6	33.2 0.36	59 -	9.9 0.42	1.1 0.45	103.8 0.44	25.3 0.32	1.8 0.56	2 0.56	196.3 0.32	177.9 0.35		41 0.6	-0.033 0.31	0.68 0.25	-0.01 0.28	60.5 0.24
LOT 178 DAWM 19H	EPD ACC	0.5 0.39	4.3 0.57	53.2 0.48	82.5 0.47	24.8 0.26	51.4 -	6.7 0.23	0.9 0.4	82 0.29	11 0.28	1.4 0.38	1.4 0.39	110.7 0.28	146.4 0.21	100 PE	29.3 0.47	0.037 0.1	0.27 0.1	0.07 0.1	71.2 0.1
LOT 179 DAWM 30H	EPD ACC	9.3 0.43	1.5 0.57	64.7 0.48	100.5 0.48	28.4 0.28	60.8 -	7.6 0.27	1.7 0.43	100.6 0.34	13.8 0.27	1.6 0.43	1.6 0.43	145.6 0.27	180.7 0.21		35.8 0.48	0.047 0.1	0.4 0.1	0.19 0.1	69 0.1
LOT 180 DAWM 32H	EPD ACC	0.4 0.43	2.8 0.55	66.6 0.48	105.3 0.48	35.6 0.29	68.9 -	-0.3 0.27	1.5 0.43	70.9 0.34	20.1 0.29	1.2 0.43	1.3 0.43	150.8 0.29	143.8 0.21	109 PE	38.7 0.48	0.057 0.1	0.42 0.1	0.02 0.1	64.9 0.1
LOT 181 DAWM 60H	EPD ACC	1.1 0.42	3.4 0.5	75.1 0.44	112.7 0.46	29.7 0.3	67.3 -	-1.2 0.27	1.1 0.42	99.3 0.34	18.9 0.28	1.5 0.41	1.5 0.42	147.1 0.28	209.1 0.2		37.6 0.44	0.067 0.1	0.43 0.1	0.45 0.1	74.6 0.1
LOT 182 DAWM 124H	EPD ACC	-3.3 0.28	5.5 0.37	63.9 0.29	100 0.3	26.9 0.15	58.9 -	-1.8 0.18	1.1 0.27	123.1 0.17	16.5 0.15	1.3 0.22	1.3 0.22	119 0.15	136.5 0.12		36.1 0.29	-0.003 0.03	0.63 0.03	0.06 0.03	70.3 0.03
LOT A DAWM 25Z	EPD ACC	10 0.56	1.8 0.8	60.3 0.7	81.6 0.7	29.8 0.54	60 -	11.2 0.5	0.5 0.47	61.4 0.51	23.8 0.4	2.2 0.66	1.6 0.67	199.4 0.4	96 0.37	108 0.17	21.3 0.7	-0.033 0.31	0.48 0.25	-0.13 0.27	80 0.25
LOT B A191	EPD ACC	5.1 0.6	3.1 0.87	58.6 0.81	100.3 0.81	34.2 0.64	63.5 -	1.7 0.62	2 0.73	98.9 0.67	12.9 0.49	1.4 0.78	1.4 0.79	124.4 0.49	232.9 0.56	98 0.26	41.7 0.81	-0.003 0.58	0.62 0.57	0.52 0.59	68 0.58
LOT C 183F	EPD ACC	2.3 0.45	1.4 0.88	65.5 0.78	115.7 0.74	28.5 0.35	61.3 -	3.9 0.31	1.6 0.62	92.4 0.36	18.8 0.38	1.4 0.53	1.4 0.54	153.9 0.38	240.1 0.41		50.2 0.74	0.057 0.35	0.45 0.27	0.52 0.3	66.3 0.28
LOT D 6153	EPD ACC	11.2 0.72	1 0.92	62.5 0.87	94.8 0.86	30.4 0.58	61.7 -	6.2 0.62	1.9 0.77	80 0.59	16.9 0.43	1.6 0.77	1.6 0.78	161.7 0.43	173.5 0.61	114 0.38	32.3 0.86	0.037 0.55	0.39 0.53	-0.03 0.55	64.2 0.54
LOT E MHPH 118U	EPD ACC	-1.3 0.57	3.9 0.86	50.6 0.77	82.1 0.76	22.3 0.64	47.6 -	7.5 0.61	0.7 0.55	86.9 0.58	21 0.53	1.7 0.76	1.7 0.76	154.8 0.53	118.3 0.37	101 0.08	31.5 0.76	0.017 0.27	0.39 0.16	-0.02 0.22	60.6 0.17
LOT F IF 4013	EPD ACC	0.5 0.67	4.5 0.92	83.4 0.86	133.1 0.86	26 0.65	67.7 -	2.3 0.67	1.7 0.76	99.5 0.66	14.8 0.46	1.4 0.82	1.4 0.82	137.9 0.46	303.1 0.62	82 0.42	49.7 0.86	0.097 0.56	0.38 0.54	0.76 0.57	84.2 0.56
LOT G DAWM 49Y	EPD ACC	8.3 0.46	-0.2 0.75	61.7 0.64	93.7 0.64	28.2 0.41	59.1 -	11.4 0.43	1.7 0.45	116.1 0.38	17.9 0.36	1.2 0.55	1.3 0.56	167.5 0.36	165.6 0.32	104 0.14	32 0.64	-0.023 0.22	0.47 0.19	0.19 0.21	69.7 0.2
LOT H DAWM 6E	EPD ACC	14 0.46	-0.4 0.66	49.5 0.56	76.5 0.57	31.4 0.33	56.2 -	14.5 0.36	1.4 0.43	91.5 0.41	15.6 0.31	1.6 0.5	1.5 0.5	168.5 0.31	184.6 0.32	96 PE	27 0.56	0.027 0.28	0.57 0.24	0.13 0.25	70.8 0.26
LOT I 501	EPD ACC	5.6 0.67	0.1 0.91	57.3 0.86	89.7 0.85	17.4 0.7	46.1 -	-0.8 0.7	1 0.73	106.3 0.66	19.5 0.46	1.5 0.81	1.6 0.83	145.6 0.46	102.6 0.54	108 0.31	32.4 0.85	0.037 0.51	0.26 0.45	-0.36 0.48	57.4 0.48
LOT J DAWM 22G	EPD ACC	5.6 0.41	2.3 0.54	64.7 0.47	102.4 0.47	33.7 0.3	66.1 -	1 0.27	1.7 0.42	82.5 0.34	15.4 0.29	1.4 0.42	1.4 0.43	139.2 0.29	222.9 0.21		37.7 0.47	0.027 0.1	0.47 0.1	0.43 0.1	72.4 0.1
LOT K KKL 23B	EPD ACC	-6 0.46	8.3 0.86	79.3 0.76	123.8 0.75	25.7 0.57	65.4 -	4.8 0.58	1.6 0.55	148 0.5	11.9 0.38	1.7 0.74	1.8 0.75	106.4 0.38	78 0.39	100 0.04	44.5 0.75	-0.053 0.32	0.55 0.21	-0.29 0.27	82.3 0.23
LOT L AFSY 36G	EPD ACC	-7 0.37	8.2 0.83	78 0.64	131.1 0.6	30 0.31	69 -	-5.2 0.26	1.3 0.45	109 0.33	12.8 0.36	1.4 0.47	1.4 0.48	96.4 0.36	139.7 0.25		53.1 0.6	0.007 0.1	0.6 0.1	0.19 0.1	89.3 0.1
LOT M C442	EPD ACC	8.1 0.53	1.9 0.8	77.1 0.7	124.1 0.68	35.4 0.37	74 -	9.4 0.42	1.9 0.5	109.9 0.42	22.2 0.35	1.4 0.56	1.5 0.59	194.9 0.35	244.7 0.39		47 0.68	-0.087 0.36	0.58 0.29	0.58 0.32	84.5 0.3
LOT N 160B 81E	EPD ACC	7.5 0.7	-0.2 0.91	53.4 0.84	81.3 0.82	36.1 0.51	62.8 -	-5.8 0.58	0.9 0.69	58.3 0.55	28.6 0.43	1.5 0.74	1.6 0.74	189.4 0.43	120.9 0.49		27.9 0.82	0.057 0.48	0.92 0.43	0.2 0.44	74.7 0.43
LOT O PEF B413	EPD ACC	3.2 0.65	1.5 0.9	64.3 0.84	97.1 0.84	33 0.56	65.2 -	8.1 0.59	1.2 0.74	61.4 0.6	18.3 0.43	1.4 0.76	1.3 0.78	163 0.43	271.5 0.66	69 0.47	32.8 0.84	0.057 0.61	0.86 0.61	1.25 0.61	67.3 0.63
LOT P GRBR H65	EPD ACC	7.2 0.38	0.8 0.63	66.5 0.44	108.7 0.44	28.8 0.23	62.1 -	5.3 0.23	1.2 0.34	105.9 0.32	17.2 0.27	1.5 0.4	1.5 0.42	155.4 0.27	195.2 0.2		42.2 0.44	0.017 0.1	0.61 0.1	0.29 0.1	88.9 0.1
LOT Q 65	EPD ACC	8.9 0.41	3.1 0.71	70.6 0.5	105.8 0.51	36.5 0.23	71.8 -	5.1 0.26	1 0.42	100.7 0.31	22.5 0.26	1.5 0.45	1.5 0.43	186.6 0.26	176.5 0.29		35.2 0.5	-0.023 0.25	0.73 0.19	0.18 0.22	97.1 0.19
LOT REF. DAM 1 DAWM 1A	EPD ACC	-1.4 0.35	6 0.51	64.1 0.43	104.5 0.46	26.2 0.32	58.3 -	3.2 0.25	1.4 0.36	102.3 0.32	15.7 0.3	1.2 0.5	1.3 0.51	127.2 0.3	117 0.23		40.4 0.43	-0.013 0.16	0.48 0.14	-0.19 0.14	78.1 0.15
LOT REF. DAM 2 DAWM 77A	EPD ACC	0.2 0.4	1.9 0.51	58 0.44	94.9 0.47	34.7 0.4	63.7 -	-1.5 0.35	1.2 0.38	96.3 0.33	18.1 0.34	0.7 0.52	0.9 0.53	133.5 0.34	124.1 0.24	104 0.09	36.9 0.44	0.007 0.17	0.34 0.12	-0.09 0.16	63.6 0.14
LOT REF. DAM 3 DAWM 17B	EPD ACC	1 0.37	2.8 0.49	54.6 0.42	84.7 0.44	25.9 0.37	53.2 -	10.1 0.33	1 0.38	99.2 0.31	19.6 0.3	1.7 0.5	1.6 0.52	158 0.3	122.1 0.21	97 0.04	30.1 0.42	0.027 0.14	0.44 0.09	-0.1 0.12	66.4 0.09
BREED AVERAGE	EPD	2.7	2.8	53.2	85.5	25.2	51.8	1.7	1.0	90.7	15.5	1.24	1.3	119.8	113.7	100	32.8	0.015	0.39	0.11	66.9

LOT INDEX

Prefix	Tag	Lot
DAWM	9A.....	13
DAWM	27A.....	45
DAWM	55A.....	46
AKJA	5B.....	111
RSK	52B.....	127
DAWM	72B.....	25
DAWM	121B.....	47
DAWM	4C.....	14
DAWM	25C.....	29
DAWM	44C.....	134
DAWM	40D.....	99
DAWM	54D.....	49
DAWM	83D.....	73
DAWM	123D.....	102
DAWM	124D.....	135
DAWM	143D.....	137
SAO	6128D.....	138
SAO	8421D.....	139
DAWM	2E.....	124
AHL	7E.....	142
DAWM	10E.....	31
DAWM	13E.....	1
DAWM	20E.....	144
DAWM	24E.....	146
DAWM	40E.....	70
DAWM	42E.....	54
DAWM	57E.....	79
DAWM	61E.....	33
DAWM	97E.....	36
73S	100E.....	177
DAWM	111E.....	2
DAWM	128E.....	148
DAWM	132E.....	109
DAWM	144E.....	150
DAWM	148E.....	43
EKD	213E.....	151
DAWM	2F.....	136
DAWM	4F.....	55
DAWM	5F.....	15
DAWM	9F.....	80
DAWM	14F.....	10
DAWM	20F.....	67
DAWM	29F.....	65
DAWM	30F.....	173
DAWM	33F.....	167
DAWM	45F.....	74
DAWM	46F.....	168
DAWM	61F.....	105
DAWM	74F.....	18
DAWM	77F.....	130
DAWM	86F.....	86
TNVW	100F.....	165
DAWM	102F.....	51
DAWM	108F.....	69
DAWM	111F.....	48

Prefix	Tag	Lot
AHL	113F.....	176
DAWM	146F.....	93
DAWM	153F.....	96
DAWM	155F.....	8
DTHF	221F.....	164
SAO	7958F.....	140
DAWM	1G.....	175
DAWM	17G.....	34
DAWM	19G.....	154
DAWM	26G.....	155
DAWM	27G.....	103
DAWM	32G.....	128
DAWM	35G.....	37
DAWM	45G.....	156
DAWM	47G.....	115
DAWM	49G.....	82
DAWM	56G.....	89
DAWM	57G.....	72
DAWM	61G.....	57
DAWM	68G.....	98
RVP	73G.....	158
DAWM	76G.....	107
DAWM	80G.....	101
TSA	80G.....	160
DAWM	82G.....	112
DAWM	87G.....	39
DAWM	103G.....	133
DAWM	106G.....	76
DAWM	112G.....	91
LMPH	120G.....	161
DAWM	130G.....	169
DAWM	133G.....	6
REM	133G.....	166
DVLC	149G.....	152
AMJ	5H.....	171
DAWM	7H.....	94
DAWM	10H.....	131
DAWM	19H.....	178
DAWM	22H.....	81
DAWM	24H.....	75
DAWM	26H.....	16
DAWM	27H.....	35
DAWM	30H.....	179
DAWM	32H.....	180
DAWM	36H.....	4
DAWM	41H.....	84
DAWM	46H.....	172
DAWM	49H.....	108
DAWM	51H.....	19
DAWM	57H.....	123
DVL	59H.....	153
DAWM	60H.....	181
DAWM	62H.....	85
DAWM	64H.....	100
DAWM	71H.....	90
DAWM	82H.....	92
DAWM	88H.....	27

Prefix	Tag	Lot
DAWM	89H.....	125
DAWM	101H.....	149
DAWM	105H.....	174
DAWM	106H.....	114
DAWM	109H.....	50
DAWM	114H.....	87
DAWM	119H.....	77
DAWM	120H.....	170
DAWM	124H.....	182
LMPH	221H.....	163
DAWM	1J.....	143
DAWM	2J.....	162
DAWM	5J.....	17
DAWM	6J.....	157
DAWM	7J.....	3
DAWM	9J.....	23
DAWM	14J.....	59
DAWM	15J.....	110
DAWM	17J.....	44
DAWM	19J.....	58
DAWM	22J.....	159
DAWM	23J.....	83
DAWM	24J.....	32
DAWM	25J.....	129
DAWM	26J.....	52
DAWM	28J.....	88
DAWM	29J.....	9
DAWM	30J.....	7
DAWM	38J.....	24
DAWM	39J.....	20
DAWM	43J.....	40
DAWM	44J.....	106
DAWM	48J.....	116
DAWM	49J.....	117
DAWM	55J.....	113
DAWM	57J.....	71
DAWM	69J.....	60
DAWM	70J.....	26
DAWM	71J.....	28
DAWM	73J.....	42
DAWM	74J.....	56
DAWM	75J.....	97
DAWM	78J.....	61
DAWM	84J.....	118
DAWM	91J.....	95
DAWM	92J.....	5
DAWM	102J.....	78
DAWM	106J.....	132
DAWM	107J.....	30
DAWM	111J.....	147
DAWM	121J.....	104
DAWM	124J.....	145
DAWM	125J.....	66
DAWM	128J.....	126
DAWM	134J.....	141
DAWM	137J.....	68
DAWM	139J.....	21

LOT INDEX CONTINUED

Prefix	Tag	Lot
DAWM	1K	75A
DAWM	2K	94A
DAWM	3K	19A
DAWM	4K	6A
DAWM	5K	38
DAWM	6K	109A
DAWM	7K	35A
DAWM	8K	123A
DAWM	9K	87A
DAWM	10K	15A
DAWM	11K	85A
DAWM	14K	10A
DAWM	15K	2A
DAWM	16K	167A
DAWM	17K	173A
DAWM	18K	101A
DAWM	19K	142A
DAWM	20K	86A
DAWM	22K	70A
DAWM	23K	81A
DAWM	25K	112A
DAWM	26K	82A
DAWM	27K	149A
DAWM	29K	41A
DAWM	31K	39A
DAWM	33K	89A
DAWM	34K	14A
DAWM	35K	46A
DAWM	36K	98A
DAWM	37K	22
DAWM	38K	105A
DAWM	39K	57A
DAWM	40K	139A
DAWM	41K	155A
DAWM	42K	165A
DAWM	43K	8A
DAWM	44K	31A
DAWM	45K	69A
DAWM	46K	11A
DAWM	47K	11B
DAWM	48K	11C
DAWM	49K	2B
DAWM	50K	115A
DAWM	51K	131A
DAWM	52K	119
DAWM	53K	73A
DAWM	54K	2C
DAWM	55K	153A
DAWM	56K	161A
DAWM	57K	18A
DAWM	58K	163A
DAWM	59K	138A
DAWM	60K	47A
DAWM	61K	76A
DAWM	63K	27A
DAWM	64K	51A
DAWM	66K	128A
DAWM	67K	151A
DAWM	72K	62

Prefix	Tag	Lot
DAWM	73K	125A
DAWM	74K	1A
DAWM	75K	84A
DAWM	76K	12A
DAWM	77K	53A
DAWM	80K	12B
DAWM	81K	64
DAWM	82K	67A
DAWM	83K	63
DAWM	84K	134A
DAWM	87K	79A
DAWM	88K	102A
DAWM	92K	108A
DAWM	93K	29A
DAWM	95K	154A
DAWM	96K	45A
DAWM	98K	158A
DAWM	99K	120
DAWM	101K	48A
DAWM	102K	121
DAWM	103K	111A
DAWM	104K	13A
DAWM	105K	127A
DAWM	107K	122
DAWM	109K	34A
DAWM	112K	92A
DAWM	113K	77A
DAWM	114K	133A
DAWM	115K	130A
DAWM	116K	91A
DAWM	117K	150A
DAWM	118K	65A
DAWM	119K	99A
DAWM	121K	4A
DAWM	123K	146A
DAWM	124K	137A
DAWM	125K	124A
DAWM	127K	25A
DAWM	130K	144A
DAWM	134K	90A
DAWM	135K	172A
DAWM	136K	80A
DAWM	195K	160A

**Phantom
Creek Livestock**

GENETIC ABNORMALITY'S

We have been diligent about testing for the known genetic conditions and have listed the MD carrier animals as well as those that have been tested free. The other 4 genetic abnormalities are free across the entire herd based on previous testing and free lineage. We feel this is part of our due diligence as purebred breeders.

notes



TERMS & CONDITIONS

Terms:

The terms of the sale are cash or cheque, payable at par at the sale location. The right of property shall not pass until after settlement has been made; no invoicing on buyers in attendance, unless previous arrangements have been made. Every animal sells to the highest bidder and in cases of disputes, the auctioneer's decision will be final. Current exchange rates will be announced sale day. All monies are in Canadian funds.

Bidding:

Each animal will sell to the highest bidder... no by-bidding will be permitted.

Disputes:

Bidding will be reopened between the parties involved in dispute. If no further bidding is made, the buyer will be the person from whom the auctioneer accepted the last bid. The auctioneer's decision on all disputes will be final.

Announcements:

All announcements made from the auction block will take precedence over the printed matter in the catalogue. Buyers are therefore cautioned to pay close attention to such disclosures.

Breeder's Guarantee:

As this is a dispersal sale, all cattle sell with no further guarantee. Any known defects will be announced before the cattle are sold.

Certificate of Registration:

Each animal will carry papers issued by the Canadian Hereford Association unless otherwise specified. A certificate of registry duly transferred will be furnished to the buyer for each animal after payment has been made.

Health:

All animals in the sale have met all necessary health requirements, cow herd is on a full herd health program.

Insurance:

Will be available sale day. We strongly recommend that insurance is purchased for full value.

Liabilities:

All persons attend the sale at their own risk. The seller, facility owner and sale manager assume no liability legal or otherwise, for any accidents that occur. It is understood that T Bar C Cattle Co. (2013) Ltd. is acting only as a medium between buyer and seller and is not responsible for any failure on the part of either party to live up to his obligations. T Bar C Cattle Co. (2013) Ltd. does not assume any financial obligations to collect or enforce collection of any monies between parties and any legal action that may in exceptional cases be taken must be between the buyer and the seller. T Bar C Cattle Co. (2013) Ltd. assumes no responsibility for any credit extended by the seller to the buyer. The buyer must look to the seller for fulfillment of all guarantees and representations made hereunder.

Rights & Obligations:

The above terms and conditions of the sale shall constitute a contract between the buyer and seller and be equally binding to both. Resale of animals following purchase in this sale shall constitute a separate transaction and the rights and obligations of the two parties connected thereto are not covered by the terms and conditions of this sale.

Phone, Wire, Mail Bids:

Bidders unable to attend the sale may phone, wire or mail their bids and instructions to the sale manager, auctioneer or special representatives. Bids must be received in sufficient time prior to the sale.

Pedigree Estimates:

Pedigree Estimates (PE) are created on the projected mating of the animal's sire and dam based on averages of the two, creating estimated values that do not hold the same accuracy of actual EPDs issued from the association and should be used as such.

Delivery:

We will assist in arranging transportation wherever possible. Each animal becomes the risk of the purchaser as soon as sold.

Errors:

All announcements at sale time, written or oral, supersede any written material in the catalogue.



Return Undeliverable
Canadian Addresses To:
T Bar C Cattle Co. Ltd.
Box 3330
Warman, SK S0K 4S0



PHANTOM
CREEK
LIVESTOCK

